MEMBER UNITED PRESS ASSOCIATION

SECTION 2 **THE CLEARFIELD PROGRESS** Pages 1 to 6

THE CLEARFIELD PROGRESS, CLEARFIELD, PA. FRIDAY EVENING DECEMBER 12, 1919

SWITZERLAND FILLED WITH PEOPLE WHO CANNOT CALL IT THEIR HOME

By HENRY WOOD

United Press Staff Correspondent

BERNE, Switzerland—By Mail In the efforts of the peace conference to reweave the torn political and social fabric of Europe only nations have been considered to date

The rights of individuals have not even been mentioned

And yet Switzerland for example, today is filled with individuals from every overturned government of Europe, each one of whom has legal and moral claims against some government that has either disappeared or is being reformed

Until these claims can be reestablished these individuals are tiny bits of shipwreck on the turbulent sea of European political and social life Some are without means of existence, some are without country or nationality, some are without legal or civil rights.

In many cases their respective rights ceased to exist when some government disappeared or was succeeded by another More often the new government refused to accept the obligations of the old one and thousands of individuals were thus left stranded

No authority short of the peace conference itself could possibly hear adjust and enforce the rights of each one of these individuals as it is now trying to hear adjust and enforce the rights of each nation That it will never be able to take up the cases of individual certain ... will never succeed in ... their rights them... equally c... Apparently ... to live out th... allotted existence without ever again becoming woven ... to the coming generation to adjust itself into the new order of things

These individual cases in Switzerland now are ... to thousands ... those who still remain in the countries where their legal civil and financial right formerly existed unquestionably number millions ... of a few typical samples of individual cases now in Switzerland will ... how varied how pathetic and how helpless they are and of how finely and delicately the social and political fabric of Europe was before it was torn asunder, and how long it may take before it can again be rewoven into a smooth serviceable piece of cloth

Living in the most modest quarter of Berne and yet ... surrounding herself with a little of the dignity that pertained to her former station is the ... wife of one of the highest ... amounted to about 6,000 crowns a year ... In the ... woven social and political fabric of before the war she was entitled to a pension as the widow of a high naval officer amounted to about 6,000 crowns a year which was ... to live With the ... depreciation of Austrian currency her pension now nets her 18 ... Putting ... sewing, darning and ... in ... she ... to get ... If her health holds out ... will probably never become dependent on charity

There is also at Berne the former professor of economics at the University of Czernovitz Before the war because of his international reputation he ... exchange professor at Yale When the Roumanian occupied Bukowina and the adjacent provinces the German as well as the local university ... closed and the faculties ... not actually chased out

The professor is now more than sixty years of age Under the system in vogue in most of the European countries before the war where the universities are a part of the ... system of education the professors are pensioned and retired at the age of sixty The Roumanian ... have seen no necessity of accepting individual obligation that were ... of the system of government in the territory which they have taken ... and so this distinguished professor of economics is left with nothing on which to live ... time study of economics has ... ed ... theory if not a practice of how to live without an income

As the peace conference ... never succeeded in forcing ... Roumanians to recognize any of its ... lates which had to do with big national and international problems, it ... that it would be futile to impose ... that country or its ... as that ... concerned on any of the new countries to which it has given territory ... carving out of an individual ... situation

Without doubt the greatest number of social and political shipwrecks now in Switzerland are those left by the peace conference without either country or nationality The great bulk of these come from the new ... that have come out of the breaking up of Russia and the Austro-Hungarian empire According to the dictate of the peace conference ... Austrian subject ... to live in Bukowina which ... given to Roumania he must become a Roumanian citizen regardless of what his nationality or race may be ... consequence these individuals who formerly had Russian Austrian ... Hungarian passports find themselves men without a country for the ... They apply at once to the legation embassy or consulate of the new state to which the territory ... which ... has been assigned by the peace conference and ask for passport or other official recognition that they are citizens of the new state For various reasons but ... because the applicant was ... unusually loyal to the old government the request is refused The individual therefore rests without a country The Swiss government ... every ... European nation at the present ... demands a passport of every foreigner ... within their boundaries

... political and social outcasts however are rather difficult to expel because to pass into another country they must again have a passport For the time being she is permitting them to remain in the hopes that the peace conference will eventually force the new states to which their homes have been assigned to recognize them as citizens

If the peace conference doesn't Europe will be filled with a veritable floating population of "wandering Jews" without country or nationality The only solution that has been suggested to date is for the League of Nations to create an international state where these individuals who are refused citizenship by the new states which the peace conference has created can find refuge and legal and civil rights

At one of the cheapest music halls in Berne the orchestra conductor is one of the most famous piano players in Europe and a doctor of music from the conservatory of Vienna one of the most difficult musical degrees in the world to obtain This man however is suffering from the social rather than the political overturning of Europe and as long as he has his musical education he at least is sure of a living As a matter of fact he gave every indication of taking his particular social upheaval with considerable grace and the smile on his face as he conducted the incidental music to a low German ... comedian was the same as when he conducted symphony concerts in the philharmonic halls of the leading capitals of Europe

SIDELIGHTS ON GERMANY GLEANED FROM THE NEWS

BERLIN—The German thinks liberty is gone in America with prohibition This idea was set forth on a local cartoon depicting the Goddess of Liberty New York taking a drink and saying "Now quickly, another swallow and then freedom adieu"

You may get away with murder in Germany, but it's dangerous to carry weapons for murder purposes A soldier finding his wife untrue killed her, pleaded temporary insanity, and was acquitted but he did six months for carrying a gun

Dancing and what goes with it that is the wine and the light and the music—costs Germany 60,000,000 marks a month according to estimate of the Neue Berliner Zeitung Berlin alone has more than 700 dance halls to say nothing of the so called "dance bars"

Ex-Czar Ferdinand of Bulgaria has bought a property in Mergentheim Wurtemberg and plans to spend his declining years there

Social diseases are making frightful inroads in the German schools The Agen Korrespondenz reports that many children under 14 are affected and than an even greater number between the ages of 14 and 16

British occupation authorities at Cologne forbade marriage between British soldiers and German girls except under special permits of the German government

Italy recently sent in its first peace airplane to Germany with ... official mail

Dusseldorf furnishes an apparent pipe dream to the effect that America is planning to erect ... there whose real purpose would be ... further American commercial ... The necessary building material would be hauled all the way from the United States ...

... London ... the Swiss border ... returning ...

... Germans ... complaints ... the ... than ...

... American teacher ... town

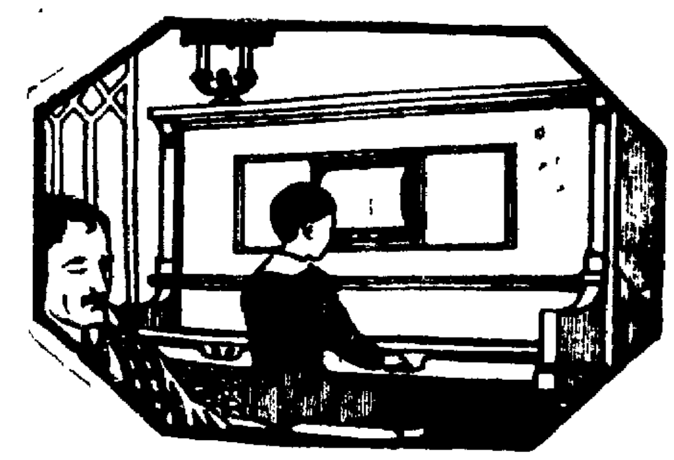

Gift Fit For a King, Yet Possible For You

MAKE your Christmas gift an Estey Piano—because it is of known excellence, backed by a name known and recognized as a standard thruout the entire world

Estey fame is based on Estey quality. **When you buy an** Estey you buy the best in pianos—**the product of the** world's leading piano makers **The mere mention of the** name Estey is an absolute guarantee of quality.
In homes where good taste reigns and which are noted for refinement and culture you are most likely to find the Estey. Why not place one in your home too—and make the Christmas joy of your entire family complete?

Terms will be arranged to suit your needs.

Sheeder's Music House

DRIGGS THEATRE

Tuesday, December 16

For One Night Only
DE RUE BROTHERS
"The People's Favorites"
GRAND SPECTACULAR FIRST PART
Introducing our Comedians, Singers, Dancers and Superb Orchestra and

BILLY DE RUE "That Talkative Man" and BOBBY DE RUE "A Satan for Blues"

Eight—Big Vaudeville Acts—Eight
ALL NEW SHOW
CONCERT BAND
SPECIAL SCENERY
AND MANY BIG NEW STARTLING FEATURES
Guaranteed Best Minstrel Show Ever Here
GRAND STREET PARADE AT NOON
Remember the Date
Tickets now on sale at Box Office
Prices—35c, 50c 75c, $1.00

Re-finish Your Car

NOW!!

The roads are well nigh undriveable **You might as** well take advantage of this condition to have your car refinished The winter rush will soon be on and you **don't** want to get caught Then, too your car **will go over the** winter much better if the finish is bright and fresh. **The** cracks in the enamel will be closed so that **deterioration will** stop at once.

Consult our re-finishing specialist tomorrow.

Clearfield Auto Supply Co., Inc.
16-18 South Third St. Clearfield, Pa.

"Feed Buyers, Farmers, Dairymen"

Buy Bran, Middlings, Low-Grade & Pure Corn Chop, All In Hundreds. The Only Place In The City Where You Can Buy Feeds At Car Load Prices Terms, Strictly Cash. Mail Or Telephone Your Orders.

CLEARFIELD FLOUR & FEED CO.
W. G. SPENCER, Manager.
Both Phones Near B. R. & P. Station

NEWSPAPERARCHIVE®

Music For Christmas....Music

Make your selection now, and have delivery for Xmas. We have the "Columbia Grafanolo", "The Rishell," "The Vitanola" Would be pleased to show you these machines.

Watch Our Window For "Holiday" Gift Suggestions.

Santa Claus has a store of pretty and useful things here. Toys, dolls, books, games, etc. for the children.

A Magazine an Acceptable Gift

It comes to cheer, 12 months in the year. Let us attend to your orders early. Subscriptions taken for all magazines.

"The Eclipse" Electric Cleaner

Is the cleaner that gives satisfaction. Ask your neighbor. We are showing this cleaner now. One piece fan, non-oiling, guaranteed motor. A more useful and sure to be appreciated gift could not be decided upon for the "Lady of the House."

Just Received, Additions to Our Fancy China

"Open stock" dinner ware, in very attractive pattern. Get the pieces you need, the quality you need, as you wish. We invite lovers of pretty china to come in.

Make our store your shopping center. Gifts that please, for every member of the family.

T. & R. K. WAY.
Curwensville, Pa.

He's Lucky at That.

My youngest boy and I were in a restaurant and the waiter asked what we would have. The boy said: "Anything but ham and eggs; that's all I ever get at home."—Chicago Tribune.

A Tip.

There are two great races—the human race and the horserace—and if you must bet, lay your wager on the human race—it is safer.—Jacksonville (Fla.) Times-Union.

"Roughing It."

Hostess—Now, everybody, you'll have to drink your champagne out of Burgundy glasses, and the caviar hasn't come, but I know you don't mind roughing it.—Life.

Say Kiddies!

Santa Has Been Here To Load That Sack of Toys

He'll bring those things to you that you have picked out when you were around our Toyland looking to see what you wanted us to lay aside for you.

Tell Dad and Mother, if they have not already been here with you to come and see the hundreds and hundreds of toys and games and books that are still here awaiting to make just such boys and girls as you happy as can be two weeks from now.

Great joys awaits you here---Come and See them.

Kurtz Stationery Store

REWARD FOR INDUSTRIOUS CHILDREN

Secretary Glass Issues Certificates of Achievement.

The Secretary of the United States Treasury has authorized the issue of "Certificates of Achievement" to be awarded to those children who through industry and thrift have laid foundation for future success by investing their pennies in Government Savings Stamps.

They are to take the place of the once proposed hand grenade banks which were later cancelled by the decision of the Treasary and War Departments. They are also to serve as high recognition for those children who have enlisted on and after November 11th, 1919, the first Armistice Day anniversary, in the ranks of the Army of Savers.

Part one of the rules governing the award of those Certificates entitles to a "Certificate of Achievement," every child under ten years of age who purchased one Savings Stamp before November 11. A child above ten, but not over sixteen, must have purchased two Savings Stamps before Armistice Anniversary Day. These conditions are the same as would have governed the award of hand grenade banks.

Part two of the provision entitles every school pupil to one Certificate, if he has purchased on and after November 11th, the first Armistice Day, one or more Savings Stamps, and who has joined a Savings Society of his school and thereby has become a regular and systematic saver.

As set forth by the Savings Division of the Third Federal Reserve District, these rules are as follows:

Rules Governing the Awards of Certificates of Achievement.

1. Covers Conditions Prior to November 11, 1919.

In pursuance of previous announcements made by the Savings Division, Third Federal Reserve District, to the effect: First, that by the joint decision of the Treasury and War Departments, the distribution of the hand-grenade banks among children who purchase one W. S. S. Stamp when below ten years of age and two W. S. S. Stamps when above that age, not exceeding, however, sixteen years of age, has been annulled: and, second, that in lieu of said banks, the Secretary of the Treasury has issued "Certificates of Achievement," to be awarded to children who through industry and thrift have laid a foundation for future success by investing in Government Savings Stamps, the said Saving Division shall make such awards of said Certificates in place of the grenade banks to children as above stated, to wit: One Certificate to every child below ten years of age who invested in at least one Government Savings Stamp and to every child above ten years of age, but not exceeding sixteen years of age, who saved money and invested it in at least two Government Savings Stamps—said purchase to have been made prior to November 11, 1919.

A claimant for said Certificate shall file his application with a teacher who shall recommend the award in accordance with the foregoing rules.

2. Covers Conditions Subsequent to November 11, 1919.

A "Certificate of Achievement" signed by Carter Glass, Secretary of the United States Treasury Department, shall be presented to each pupil enrolled in the public, parochial, normal or private schools, and to students in colleges and academies, of the Third Federal Reserve District, who shall have purchased on and after November 11, 1919, (the first anniversary of Armistice Day) one or more Savings Stamps, and who shall pledge to save systematically during the remaining months of the present school year, provided, however, that such pupil or student shall have become a member, prior to said purchase, of a regularly organized Government Savings Society—which said society shall have been duly organized in pursuance of and in conformity with the requirements of the Savings Division of the said Third Federal Reserve District.

The application for said Certificate shall be filed with a teacher who shall exercise her best judgment as to the merits upon which a child claims his reward.

Many Tunnels and Caves.

In England there are hundreds of ancient buildings which possess their secret passages, and during excavations in London long-forgotten tunnels are often encountered. Underneath Lismore castle, Ireland, one of the seats of the duke of Devonshire, are one or two curious secret tunnels leading to specious caves in which skeletons and uniforms have been found.

Why We Say "Carat."

The weight used by goldsmiths in gauging the quality of gold apart from the alloy, i. e., carat, is derived from that of the seed of an Abyssinian coral flower, which, being exceedingly uniform in size, were employed in weighing gold and precious stones.

For Priests' Clothing.

The reason given by Josephus for the Jewish law which prohibited the wearing of clothing of linen and wool was that such garments were worn by the priests alone.

Let's be thankful we don't have to eat clover seed at the present price.

It should console anyone who can't raise the rent that his landlord can.

Peace envoys come high, it seems, and the question raised is must we have them?

That customary energetic and active law of supply and demand is still loafing on the job.

Winter fashions are to bring a riot of colors, report says. Camouflage for high prices, perhaps.

A strike is regarded as about as cheerless a form of holiday diversion as a man can select.

Cord Serves Every Purpose.

The Japanese have no use for buttons, buckles, or hooks and eyes. Cord serves every purpose of fastening, and furnishes artistic possibilities seemingly without end. The Japanese have hundreds of knots, made necessary by the ornamental use of cord. Some are as old as the time when history was recorded by a series of knots, just as it was in China and Peru before writing was invented. There are dozens of knots in common and ceremonial usage, and these every child can tie.

Calories of the Egg.

The nutritive value of foods is measured in terms of calories. The white of an average egg weighs about 23.5 grams, consisting of water, proteids and mineral matter. The proteids of the white contribute about 15 calories to the total nutritive value of the egg. The yolk of this same average egg weighs about 15 grams including water, proteids and fats. Its protein furnishes about 9.8 calories, its fats 43.7 calories, or a total of 53.5 calories from the yolk. Scramble your egg and you will have about 68.4 calories.

Shoots Money Into Bank.

For the thrifty soul with sportsmanlike tendencies a novel savings bank has recently been invented. By a clever arrangement of the bank and a small gun on a metal stand you are able to shoot your money into safe keeping. The bank is concealed by a targetlike arrangement with a slot in the bull's eye. The nickel, dime or quarter is placed in the gun; the trigger is pulled and the coin flies into the bank.

Economy is still worth cultivating.

The way to increase production is to produce.

Cold storage when misused gives cold comfort.

No gentleman uses perfume except as a beverage.

Six hours is a pretty short time in which to do a day's work.

The profiteer reveres the penny, the consumer holds it in contempt.

A Fiction.

That God being good is the author of evil to anyone, that is to be strenuously denied, and not allowed to be sung or said in any well-ordered commonwealth by old or young. Such a fiction is suicidal, ruinous, impious.—Socrates, in Plato's "Republic."

Storage Rooms For Rent

The rooms formerly occupied by the Clearfield Candy Co. on Park Place are now for rent for storage rooms only.

NICK MAIALE

407 Park Place Clearfield, Pa.

Guard Against Jack Frost

with "Exide" Starting & Lighting Service

JACK FROST is a real enemy of the Starting and Lighting Battery. Prepare your battery to resist his attacks by making sure that it is in good condition for its winter's work.

Remember, that your car is much harder to start in winter than in summer, and also that the long winter nights call for greater use of lights.

Drive around to our "Exide" Service Station and let us inspect your battery. We make no charge for this service. Expert attention at this time will assure you good service this winter and save you money.

If you do not run your car this winter—send your battery to us and let us care for it during the cold weather. We will give it proper care and return it to you in the spring in good condition. Our small charge for this service may save you the cost of a new battery in the spring.

Clearfeld Auto Supply Co. Inc.

16-18 South Third St. Clearfield, Pa.

for Your Protection

Safety First—Guaranteed Coffee

Your dealer has a written guarantee authorizing him to refund your money without question if this coffee does not please your taste.

Franco-American Coffee

"Your taste is the test"

Blended of the finest coffees known, to produce the highest idea of CHARACTER in coffee. Buy a pound today, try it with breakfast and start tomorrow with a smile.

If it fails to please your taste your dealer will refund your money.

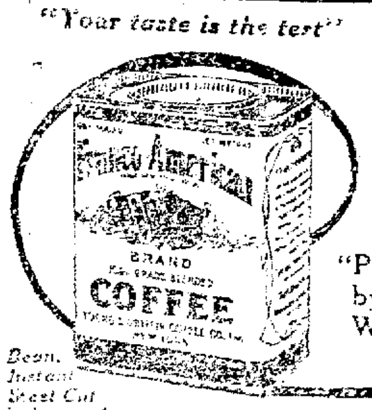

"Produced by Men Who *Know*."

Bean, Instant, Steel Cut, Pulverized

Distributors of Franco-American Coffee for Young & Griffin Coffee Company, Inc.

LAUDERBACH-ZERBY CO.

NEWSPAPERARCHIVE® NEWSPAPERARCHIVE®

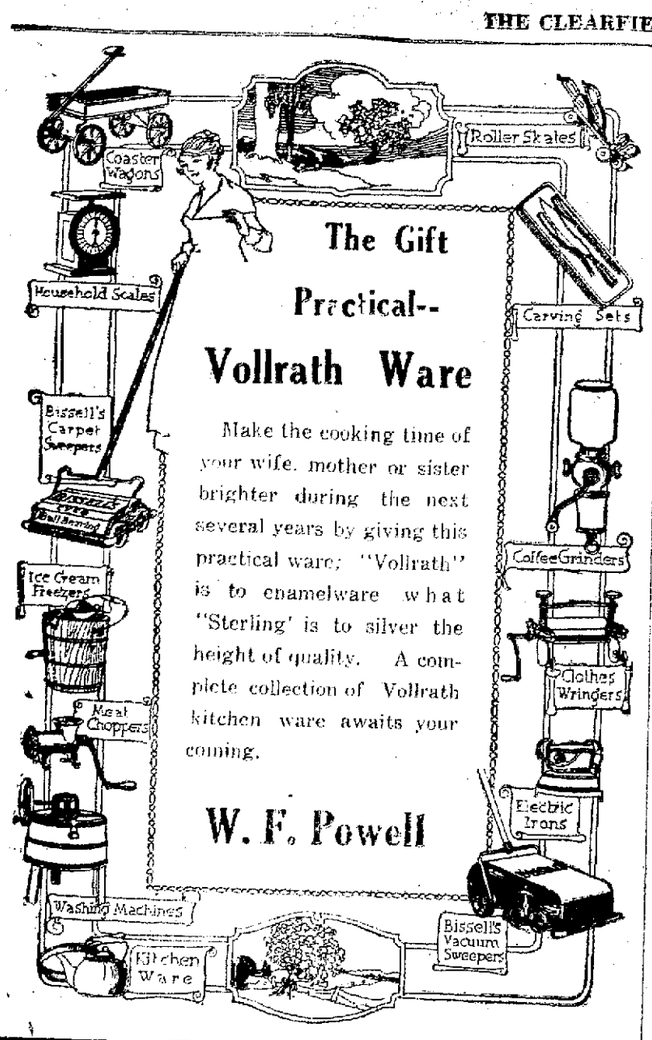

The Gift Practical--

Vollrath Ware

Make the cooking time of your wife, mother or sister brighter during the next several years by giving this practical ware; "Vollrath" is to enamelware what "Sterling" is to silver the height of quality. A complete collection of Vollrath kitchen ware awaits your coming.

W. F. Powell

Modern Circuit Rider Uses Flivver.

"THE KING'S BUSINESS REQUIRES HASTE"

CIRCUIT RIDING—OLD AND NEW

The twentieth century circuit rider who has congregations scattered over from ten to fifty square miles of territory does not travel from place to place on horseback! Instead he makes use of two of the latest methods of transportation, immeasurably faster than the slow-paced Dobbin. He either mounts a motorcycle and phut-phuts his way from one village to another or climbs into a moderate priced automobile and whirs about. Probably the only reason why he does not use an airplane is because his congregations refuse to have him risk his life by becoming a "sky pilot" literally as well as figuratively.

The number of strictly up-to-date circuit riders will be greatly increased as a result of the Nation-Wide Campaign of the Episcopal Church. In the surveys of the needs of the various parishes and dioceses returned to the general headquarters of the Nation-Wide Campaign at 124 East 28 Street, New York City, many requests have been included asking for aid in buying motorcycles and automobiles that the effectiveness of the rector in the sparsely populated sections of the country may be increased many times.

The Right Rev. Hugh L. Burleson of Sioux Falls, S. D., Episcopal Bishop of South Dakota, in including the item of automobiles in the survey for that diocese says: "A priest with a machine can do just four times the work out here as a priest without one."

The Right Rev. Clinton L. Quin, Bishop Coadjutor of Texas, with headquarters in Houston, asks for automobiles for the clergymen in his diocese as does Archdeacon Garner of Amarillo for the Diocese of North Texas. There the territory in charge of each clergyman is large and the distances he has to cover so great that it is deemed indispensable that he be supplied with motor transport.

The Right Rev. James Wise, Bishop of Kansas, wants motorcycles instead of automobiles for a number of his clergy. With them he will be able to supply a preacher for a number of small towns within sixty miles of Topeka every Sunday.

The Right Rev. Frank Hale Touret, Bishop of Western Colorado, also asks for automobiles while the Right Rev. Paul Matthews of the Diocese of New Jersey wants, in addition to motor cars, a motor truck large enough to transport a priest with all the accessories needed for holding any kind of a religious service—communion, funeral, morning prayer or wedding—so that out of the way communities in southern New Jersey may enjoy the religious advantages of more populous communities.

As a result of the Nation-Wide Campaign, which is to raise both money and workers for the expansion of all Episcopal activities, the dealers in automobiles, motorcycles and gasoline will find a new customer for their wares and one whose trade is entirely likely to keep on expanding as the vestries learn how much modern means of transportation add to the amount of work which their rectors can accomplish.

THE GIFT THAT CHEERS

Choose any gift--the costliest gold and silver, diamonds, pearls, oriental rugs--pay any price you wish--I'll back a cluster of my fresh, sweet-smelling cheerful, friendly, flowers as the most acceptable gift of all.

There are really, after all, only two kinds of Christmas gifts; flowers and the other kind.

The most cheer for the money--that's the message of the flower to you--Christmas shopper. A brilliant, flushing Poinsetta, or these wonderful, dreamy Roses--they all carry the message, your message, to your friend just as you would have it go--will outlast any other gift.

ORDER NOW

--deliveries made anytime, anywhere you like.

The Blacker Flor l Shop

THREE MEALS

THIS BREAD IS A 123 THREE-TIMES-A-DAY FOOD!

Put our bread on trial three times a day in your home. Toast it for breakfast, serve it at luncheon and dinner. We are sure that it will stand the test. Ask your friends what they think of it. They will agree with you that it is a quite proper three times a day food.

For Sale by

Richard Cook
J. S. Beahan
Tobias Bros.
R. C. Shaw Groc. Co.
Walker's Store

The Hagerty Bakery Co.
PHILIPSBURG, PA.

It Clamps Everywhere

—to post of bed, dresser, or shaving mirror, desk, table, shelf, etc. Attaches instantly. Holds firmly. Throws clear, strong light in any direction. Can't get out of order. Guaranteed 5 years. Wonderfully convenient in home, office and store. Step in and examine an Adjusto-Lite. Price $5.

Electric Supply Co.

Ask your grocer for Hagerty's Purity Bread. N24-tf-ch

Hand Sapolio

Sapolio Toilet Soap

Cleanses
Invigorates
Softens the Skin

NOTICE

The girls and boys of the Children's Home are greatly in need of some winter clothing and no doubt there are a number of ladies in the city who have coats of good material which they have discarded and that could be cut down to smaller sizes to fit the little girls and if they have any ready made coats that will fit a child 13 years of age and men's heavy woolen trousers that could be cut over for a smaller boy. The ladies sewing for the Children's Home would be very glad to have such garments and if you will kindly notify Mrs. G. M. Rosser by phone or otherwise they will be called for or could be sent to her home 306 West Market street.

D11-2tfr

Try Workman Bread "Toasted". Best breakfast you ever tasted.

A perfect leavener for any flour—it costs no more than the low grade powders and is the best at any price.

RUMFORD
THE WHOLESOME
BAKING POWDER
Go buy it today

Order Your Xmas Turkey NOW

Turkeys, locally, are scarce. We have made arrangements whereby we will have

Bedford County Turkeys

A plenty and, while they are plenty, we suggest that you place your order earlier so as to avoid disappointment

W. P. NORRIS
Third Street

SPECIAL NOTICE

The Highway Department requests that you make your license applications early. I have a complete list of application blanks, including Dealers' Motor Vehicle Commercial Operators, Paid Drivers, Motor Cycle, etc.

Francis M. Hoffman, Notary Public. Call at 208 North Third street during business hours or 208 Cherry street in the evening by appointment D1-2w-p.

I saw it in The Progress.

Dr. Garter's K. & B. Tea
Great Tonic Laxative

Purely Vegetable—Make it Yourself at Trifling Cost.

Keeping yourself fit and fine, bowels regular, liver active and Stomach sturdy is a simple matter.

Just get a package of Dr. Carter's K. and B. Tea and brew a morning cup every other night for a few days.

You'll feel better, that's a sure thing. Your skin will grow clearer, your eyes brighter and you'll feel more energetic and ambitious.

Everyone in the family can take it including the children, because it acts gently and is purely vegetable. It's much better than salts and harsh cathartics.

THE VERY BEST FLOUR THAT MONEY CAN BUY

W. M. BOYCE & SON
Wholesale Distributors
Clearfield, Penna.

About Sciences and Religions.

The philosophical sciences deal with the general principles, laws or causes that furnish the rational explanation of anything; the rationale by which the facts of any region of knowledge are explained. The phrase is used more particularly in reference to the study of natural philosophy or physics. Empirical methods are those of observation. It is a science that grows out of experience. Such a scientist is versed, or skilled, in collecting facts and from those facts generalizations are made. There are hundreds of religions.

Forgot Waiting Bride.

When John Kemble, the gifted tragedian, was married, he returned to the stage to play Hamlet on his wedding evening. Whether his mind became so absorbed in the character as to exclude all other matters of vital importance, we cannot say; but for the time he forgot his waiting bride and what had befallen him on that fateful day, and went off to his own room on the conclusion of the performance at the theater.

To Clean Diamonds.

Diamond dust is a fine dust produced from cutting diamonds. It is extensively used by jewelers, chiefly for cleaning diamonds. It may be procured in any jewelry store, together with instructions for its use. Another quite satisfactory way to clean diamonds is to make a lather of soap, add a little ammonia and apply this cleansing preparation to the stones with a tooth brush.

Sought Trees for Protection.

Tree dwellers are found among savages in various parts of the world. According to the scientists the first habitations of mankind were in the trees as the most adequate protection against the many enemies of the early type of man. It was only in the later period of man's evolution that he was strong enough to hold his own on the ground.

Natural Barometer.

One of the simplest of nature's barometers is a spider's web. When there is a prospect of wind or rain the spider shortens the filaments by which its web is suspended and leaves it in this state as long as the weather is variable. If it elongates its threads, it is a sign of fine, calm weather.

The Cult of Fashion.

Young lady at the theater to friend: "What do you think of this play, my dear?" "Why, it's absurd! Three months are supposed to pass between the first and second acts, and the heroine's still got the same hat on!"

Pleased at Her Appearance.

Jane was busy entertaining herself by looking at the photograph album. Soon she came across a picture of herself taken when she was a tiny, bald-headed baby, and in all earnestness she said: "What a tumin' homely baby!"

A WOMAN'S SUFFERING

York, Pa.:—"About three years ago I was taken sick. Had indigestion and was in a very bad condition. I was nervous. Finally the doctor got me up and that was all he could do. I could only go a short time then I had to lie down again the pain was so severe. I could do nothing but moan. The doctor said it was womanly weakness, but he would not help me. He thought he would have to take me to the hospital and operate. I wondered what in the world I could take that would help me. I tried about a half dozen remedies—none did me any good. The doctor said, 'Let me tell you, you are a very sick woman.' I thought toward spring I would have to make sale of my farm stock and quit the farm, but I got a bottle of Dr. Pierce's 'Favorite Prescription' and one of 'Golden Medical Discovery' and immediately I noticed my nerves began to improve and the pain in my side left me. I got two more bottles and then corruption began to pass from me. After that I began to improve and the last two years I have been good and strong, all due to Dr. Pierce's wonderful medicines.—MARY LIVINGSTON, R. F. D. 9.

Lefloy, Pa.:—"About ten years ago I had asthma and bronchial trouble and I doctored with two different doctors, six months each, but they did not help me. My husband's father wanted me to try Dr. Pierce's Golden Medical Discovery. I was very weak and only weighed 80 lbs., could not sleep and cough I most all night. Before I had finished taking one bottle I felt stronger, and by the time I had taken ten bottles I weighed 125 lbs. and was well, and the trouble has never returned."—MRS. GLEN BAILEY.

DR. PIERCE'S GOLDEN MEDICAL DISCOVERY FOR THE BLOOD, LIVER, LUNGS.

W.B. NUFORM CORSET

America's Leading Corset

accomplish the

Waistless—Hipless Bustless

figure-outlines: Fashion's latest decree.

A model for every figure, (each exclusive for its purpose) combining Slenderness, Grace and Suppleness, with long-wear, W. B. Nuform Corsets provide "Much Corset for Little Money."

Style 367
LOW BUST
Price $2.00

Style 355
HIGH BUST
Price $3.00

WEINGARTEN BROS., Inc. NEW YORK

Buy Red Cross Christmas Seals

To the Citizens of This Town

You carry great responsibilities.

In your hands are placed the lives of our children.

If a fire should start in any schoolhouse two things may happen.

The building may be burned to the ground, and you know the building itself and its equipment could not be replaced today at many times the price it cost.

But that is unimportant compared to the possibility of a panic and loss of life among the children.

Every school building should be equipped with Pyrene Fire Extinguishers, and the use of Pyrene Fire Extinguishers should be taught in every school fire drill.

A Pyrene Fire Extinguisher will put out any small fire before it can gain headway. It is so light and simple that any woman or young child can use it. With a Pyrene handy fire can be put out before there is a chance for a panic.

Let us show you how many Pyrene Fire Extinguishers should be in each schoolhouse in this district.

Pyrene should be in every home also.

Clearfield Hardware Company
Market St.

NewspaperARCHIVE®

The Real Christmas Store

As the time approaches that gift buying must be done, this store is beginning to take on a real holiday atmosphere. The counters piled high with holiday merchandise, the cases full to the top with gifts that any man would appreciate, the racks holding things that any man would enthuse over when he sees his gifts, all are becoming the mecca of gift buying folks.

Folks are beginning to talk about this store as a gift store, too. They have come shopping and found that values here are just a little bit better than they can find elsewhere and they are taking advantage of these lower prices of better gift things.

Come in and shop round, we'll be glad to have you come and make comparisons. There will be but one result. You'll agree with us that you can make your gift money go just a little bit farther than you thought you could.

Nieman's Underselling Store

Paid in Full

By WALTER J. DELANEY

(Copyright, 1919, by the Western Newspaper Union.)

For a dying man, Mark Walton was strangely jovial, cheersome and reconciled. The fiat had gone forth from his physician that his days were numbered, and when some twenty friends and relatives were invited to his house at a prescribed hour one afternoon, they stared at one another and then at the flower-decorated house, at an orchestra made up of violin, 'cello and harp in an alcove, and then through an open doorway into the capacious dining room, where a table was set gleaming with crystal and silver, as though anticipatory of some rare festal occasion.

"I wonder what we are here for?" whispered a half-third cousin of their host to an equally distant relative.

"Supposed it was to say good-by to a dying man," came the low-spoken response, "but the layout suggests a feast."

When dinner was announced and the guests trooped into the dining room they found Mr. Walton propped up in an invalid chair, pale and thin, but, with a welcoming smile on his face. He remained at the table, but partook very sparingly of the meal, while urging his guests to enjoy a good dinner. He chatted familiarly with one and all of those present.

His niece, Estelle Bliss, a great favorite with the old man, sat at his right hand. The chair at his left was occupied by Alan Bruce. The latter was a young man in nowise related to Mr. Walton, but he had been a sort of occasional secretary for the latter off and on for a year.

"My friends," spoke Mr. Walton, when the sumptuous repast had been dispatched, "you include all the people, relatives and friends, for whom I have a warm sentiment of confidence and liking. I wish you to enjoy a pleasant evening—music and dancing and visiting together, and toward midnight when you have fully enjoyed yourselves I will meet you all in the library. There I wish to distribute my fortune among you."

There was a vast flutter among the throng. Suddenly vague hopes were raised. The envious ones looked at Estelle and Alan.

But all the innocent, gentle-hearted thought of Estelle was fidelity to this good old man, while Alan considered that he had been well paid for all he had done for a generous employer, and had no right to expect any share in the announced distribution.

"My physician, Mr. Walton," pursued, "tells me I may live here a month. In another climate perhaps a half a year, so I am going away and you will probably never see me again. I want no squabbling over my small possessions when I am gone, but harmony and satisfaction among you all. I have converted my holdings into ready cash. Each of you will receive a sealed envelope containing what I have thought best and just to award you. I would prefer that none of you ever discloses the amount you have received."

Estelle and Alan drifted together, danced together, conversed together all the evening. They were very well acquainted and had become warm friends. When the good-night melody was played each one of the group passed into the library, received a sealed envelope, and Mr. Walton shook hands with them with a kindly word and they saw him for the last time, for he died on his journey South two days later.

Alan Bruce was startled and then mystified as he opened the envelope addressed to himself. It contained twenty one thousand dollar bills. In a corner of the envelope, however, wadded up as if it had got there accidentally, was a note, or rather what was left of it. The same bore an old date. The signature was torn off it. It had been made out to "Robert Thorne," whoever he was, and was canceled by him. "Paid in full."

Alan placed the twenty thousand dollars in a safety deposit box and said nothing to anybody about it. But he did a deal of thinking. Somehow he felt that there must be some mistake. Had he got money intended for someone else. And then the mystery of the canceled note. He learned that it had leaked out that Estelle had received only five hundred dollars, and that many were censuring Mr. Walton for leaving so mean a pittance to his favorite niece. One day he met Estelle in the street.

"Mr. Bruce," she said, "I value your good opinion and I know you respected and esteemed Uncle Mark. People are condemning him because he left me only five hundred dollars. The truth is he acted most liberally, for we learned he had paid five thousand dollars father owed to a Mr. Thorne. Father is like another being since that terrible load is honorably lifted from his shoulders. Are you ill?"

No! Only electrified with a sudden illumination. In a flash Alan discerned that there had indeed been a mistake. The twenty thousand dollars and the canceled note were intended for Estelle and the five hundred dollars for himself!

He was so glad that this was revealed, so noble, so unselfish, that in her secret soul Estelle Bliss held to the belief that he was the grandest man in the whole world. She was an heiress now, but oh, how joyfully she accepted Alan when he spoke of the love he could no longer restrain.

To Clean Copper.

Half a lemon dipped in salt will clean copper boilers, etc., as well as oxalic acid will.

DADDY'S EVENING FAIRY TALE

by MARY GRAHAM BONNER

AFRICAN PORCUPINE.

"When I lived in Canada," said the Canadian porcupine, "I was perfectly happy. Of course if I am helping the zoo along and being of great interest, I do not mind, but I do not care for zoo life as I do for a life of freedom.

"Ah, what wanderings through the woods I used to have," the Canadian porcupine continued. "I used to go miles and miles along through dark low fir tree forests. I used to live so happily in the woods where people so seldom came.

"And in the springtime when fishing parties would camp in the woods, if a dog bothered me I would soon punish him.

"It is not true that I throw my quills, but if a dog barked at me and tried to fight me—well, he got punished and you know how!

"I don't like these untrue stories to get around that I throw my quills as the wind throws leaves around. I don't do that, but I can give away some of my quills if I am frightened or annoyed. That is perfectly true.

"In Canada, where there is beautiful country and where the forests are very wonderful I think a porcupine leads a very happy life. Such a free, wild life, no bothersome society around me all the time.

"Here in the zoo folks come and talk and the animals chatter and make such a fuss. I like a life which isn't sociable, a wooded life, and I'm not going to pretend I like what I don't."

Now the Canadian porcupine said all this to no one in particular, but the speech was heard, just the same, by a good many of the animals, some of the visitors, boys and girls and by the keeper.

"That is perfectly true," said the keeper, and he told those who hadn't been able to understand just what it was the porcupine had said.

"But I think the African porcupine is going to say something, too," said

Such a Free, Wild Life.

the keeper. "He will have a different story to tell. We must hear his story, too."

So everyone listened to the story the African porcupine had to tell; it was a little story of his own ideas and so forth.

"That Canadian porcupine," said the African porcupine to himself, "is very fussy.

"He doesn't care for the zoo. He says it is so very fine where he comes from up in Canada that he is very homesick. Now, I am not so fussy.

"My home is in Africa, as anyone might guess or know or imagine because my name tells a good deal. At least it tells two important things.

"The first one is that it tells that I come from Africa or that I am African, which is the same thing, and the second important thing that my name tells is that I am a porcupine.

"They name me well—the African porcupine. It's a good name, a good, sensible name, and it tells folks what I am and how I look, and quite a lot about me.

"Now, little girls and little boys are often so foolishly named. If they were just called 'North American tall thin boy', or 'South American short fat girl', it would be so much easier.

"How is one to know anything from the name of Sally, or Susie, or Kitty, or Jane, or Donald, or John, or James and Jack? When one speaks of the African porcupine one knows what is being spoken about, but when anyone speaks of a friend named Jack I have no idea!

"They may be speaking of a little thin girl with golden curls and blue eyes or they may be speaking of a very tall girl with black hair and brown eyes. Or they may be speaking of a fat boy with a red tie or a thin boy who is very, very tall and who has freckles.

"Yes, I have the right sort of a name, I have, and I'm not in the least fussy. I don't mind it here in the zoo; in fact I like it, and I don't miss Africa in the least, not in the least."

But the Canadian porcupine who heard this said: "Africa isn't Canada, though and I do miss Canada and its woods."

Doing What You Do Not Like.

It is desirable for young people to choose the life-work which accords with their tastes and qualifications, but never make the mistake of supposing that any work will be altogether pleasant. There is no occupation without some drudgery. There is no success without sacrifice. You will never do anything of consequence without doing something you do not like.—Girl's Companion.

World's Seed Emporium.

London is still the world's chief emporium of the seed trade.

Ask Your Family Physician:

Ask him how vital it is to have your milk Pasteurized.

Ask him if it isn't just as important to have whatever spread you use on bread equally Pasteurized.

Pasteurization is LIFE INSURANCE to your babies and your whole family.

And DIXIE MARGARINE is PASTEURIZED. PASTEURIZED in every ingredient.

Milk and cream are supposed to be Pasteurized before they ever leave the big Milk Stations in the Country. But we take no chances. We re-clarify and re-pasteurize every gallon of it—and we use thousands of gallons daily.

So we know that DIXIE Margarine is absolutely pure, because it is absolutely PASTEURIZED.

Besides which, DIXIE has even a higher Food Value* than butter.

DIXIE is the Margarine with the full butter flavor. Buy it and try it and see for yourself.

*Any chemist or Food Expert in America will tell you so.

Because of its purity, DIXIE is a rich, cream white, the same as butter before it is colored. But your Dealer will supply you FREE with a capsule of pure vegetable coloring matter the same as is used in the best creamery butter. Follow directions on the wrapper, mix this in well and you will have a rich, golden Margarine that nobody can tell from the highest priced butter either by color or taste.

Wm J. Moxley Inc.

FACTORY BRANCHES
120 First Ave. Pittsburgh,
117 Callowhill St.
Philadelphia, Pa.

Wheat Always Preferred Food.

While more people are living in the world today dependent upon rice than upon wheat for subsistence and a greater number of the human family live upon millet than any other cereal food, wheat is the preferred food among the higher civilized peoples. The more progressive peoples of the earth have ever been wheat eaters. Grains of wheat have been discovered in Egyptian tombs of the first dynasty, dating back 4,000 B. C., while bread of wheat has been excavated from the ruins of the prehistoric lake dwellers of Wagner and Robenhausen in Switzerland.

Watering House Plants.

Plants should be watered with a spray, not with a cup or a glass. Those that can be moved should be placed where the water will not damage carpets or floors; those that cannot—such as large ferns or palms—should have something spread on the floor beneath them to catch the water as it drips. The water must be sprayed from above so that all the leaves receive it; this carries off the dust and is the only natural way for a plant to receive water.

Inexpensive Fun.

Probably complaining about everything all the time does no real good but it seems to be about the only way we can have any fun at all and still live within our means.—Ohio State Journal.

Romance Chocolates
"Truthfully Pure"

SINCE 1870 SHILOH 30 DROPS STOPS COUGHS

OVER-ACIDITY
of the stomach has upset many a night's rest. If your stomach is acid disturbed, dissolve two or three
KI-MOIDS
on the tongue before retiring and enjoy refreshing sleep. The purity and goodness of Ki-moids guaranteed by
SCOTT & BOWNE,
MAKERS OF SCOTT'S EMULSION

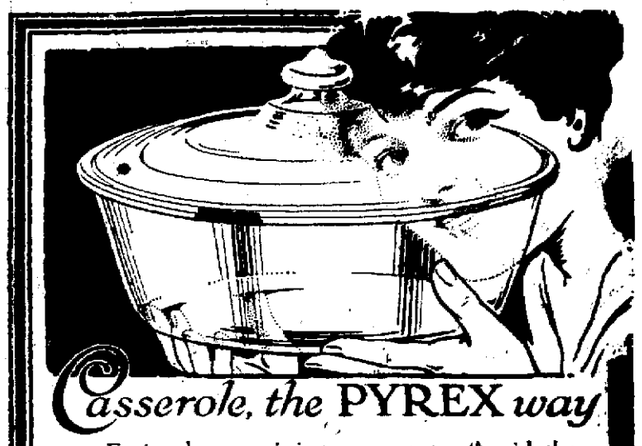

Casserole, the PYREX way

Easiest because it is transparent. Avoid the guesswork and uncertainty. Look through your PYREX and see the food baking.

PYREX—the original transparent oven-ware—is sanitary and practical for everyday use and is guaranteed not to break in the oven.

Durable and economical—saves time, fuel and dishes—you bake in and serve from the same dish.

Food actually tastes better when PYREXED—the full flavor is retained because the baking is quick and thorough.

PYREX HEADQUARTERS
Wm. F. POWELL

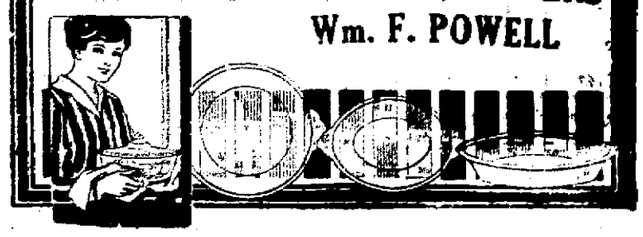

BETTER THAN CALOMEL

Thousands Have Discovered Dr. Edwards' Olive Tablets Are a Harmless Substitute

Dr. Edwards' Olive Tablets are the result of Dr. Edwards' determination to treat liver and bowel complaints without calomel. For 17 years he used these tablets (a vegetable compound mixed with olive oil) in his private practice with great success. They do all the good that calomel does but have no bad after effects. No nausea, no griping, no injury to the teeth or danger from acid foods—yet they stimulate the liver and bowels. Unlike Dr. Edwards' Olive Tablets you feel "logy" and "heavy." See how they clear clouded brain and brighten the spirits. 10c and 25c a box.

KEYSTONE
The ICE CREAM THAT EVERYONE LIKES

SAGE TEA DANDY TO DARKEN HAIR

Look years younger! Use the old-time Sage Tea and Sulphur and nobody will know.

You can turn gray, faded hair beautifully dark and lustrous almost overnight if you'll get a bottle of "Wyeth's Sage and Sulphur Compound," at any drug store. Millions of bottles of this old famous Sage Tea Recipe, improved by the addition of other ingredients, are sold annually, says a well-known druggist here, because it darkens the hair so naturally and evenly that no one can tell it has been applied.

Those whose hair is turning gray or becoming faded have a surprise awaiting them, because after one or two applications, the gray hair vanishes and your locks become luxuriantly dark and beautiful.

This is the age of youth. Gray-haired, unattractive folks aren't wanted around, so get busy with Wyeth's Sage and Sulphur Compound tonight and you'll be delighted with your dark, handsome hair and your youthful appearance within a few days.

What Eve Missed.

Furthermore, she might never have hearkened to the voice of the tempter if she had had a movie to go to.—Dallas News.

Farmers

Ask for our WHOLESALE prices on

Middlings
Bran
Corn Chop
Corn and Oats Chop
Grain

John Smith & Bro.
Clearfied, Pa.
Both Phones

NEWSPAPER ARCHIVE® NEWSPAPER ARCHIVE®

A real Miner's Shoe—

As comfortable as leather, yet absolutely water-tight

HALF the foot troubles of miners—blisters, sores, chafed skin, aching muscles—come from just one thing: *work shoes that aren't right.*

Shoes that don't really fit, shoes too weak and flabby to support the feet properly, shoes that leak—*they're* what make you foot-heavy when you go home at night.

A real miner's rubber shoe—made on a good comfortable last, absolutely water-tight—that's the U. S. Bootee. Get a pair of them before you start work tomorrow.

FOR FARMERS, TOO

Built especially to stand up under hard use in mines—the hardest possible kind of wear—the U. S. Bootee and the U. S. Boot are now being adopted by farmers everywhere who know the value of sturdy, comfortable rubber footwear.

Shaped so as not to rub up and down at the heel, plenty of room at the toes, the support of a leather shoe—the U. S. Bootee is *made especially for miners.*

And they're made right, too—every pair backed up with extra thicknesses of pure rubber and good strong fabric *at just those places where the wear is hardest.*

Go to the store and see for yourself the U. S. Bootee for miners—any height you want, the high with six eyelets, the low with four.

Look for the U. S. seal—it means solid wear and long service for your money.

"U.S." Bootee—comes in two heights, 6 eyelets and 4 eyelets; all sizes, white, red and black

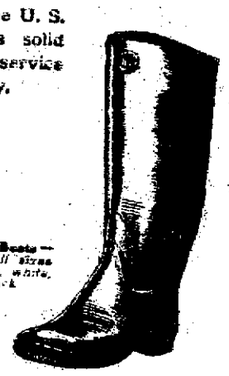

"U. S." Boots—made for all sizes and styles, white, red and black

Ask for "U.S." RUBBER FOOTWEAR

United States Rubber Company

Miss Elizabeth Johnston, a sister of Mary Johnston, the popular Virginia novelist, has been appointed probation officer in Winston-Salem, N. C.

In proportion to population, women preachers were more numerous in the United States fifty years ago than they are today.

Women in St. Paul have organized a movement to place every family in the city on a budget system, to encourage thrift.

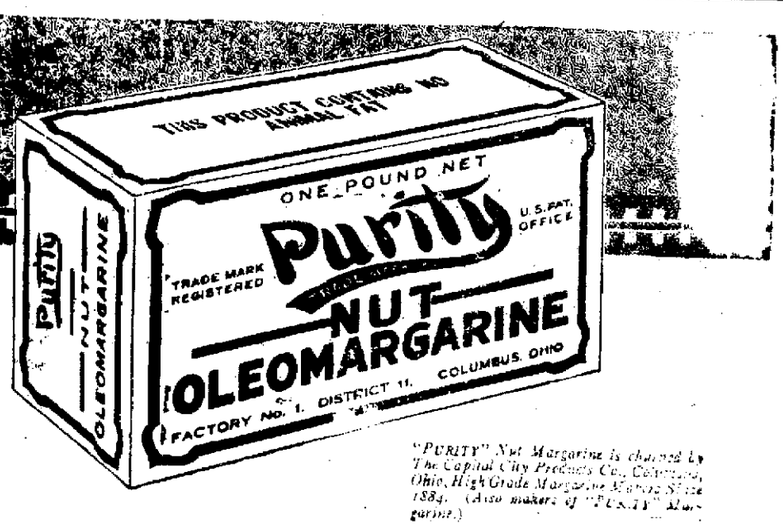

"PURITY" Nut Margarine is churned by The Capital City Products Co., Columbus, Ohio, High Grade Margarine Makers Since 1884. (Also makers of "PURITY" Margarine.)

"A good reputation is more valuable than money"—

The name "PURITY" is your guarantee of superior flavor and quality.

We have been making finest quality nut margarine for 36 years. The reputation built up through those years is our most valuable asset. We wouldn't dare risk it through carelessness or inferior product.

Whenever you see the name "PURITY" Nut Margarine on the carton you are assured of the utmost in value and satisfaction.

True economy means saving money without sacrificing quality or flavor. Your dealer has "PURITY" Nut Margarine, also "PURITY" Oleomargarine made of wholesome ingredients.

The Capital City Products Co. Branch
213 Ferry Street, Pittsburgh, Pa.
P. & A. Main 1622 Bell Court 1641

The Pure Spread for daily Bread

Jump from Bed in Morning and Drink Hot Water

Tells why everyone should drink hot water each morning before breakfast.

To see the healthy bloom in your face, to see your skin get clearer and clearer, to wake up without a headache, backache, coated tongue or a nasty breath, in fact to feel your best, day in and day out, just try inside bathing every morning for a week.

Before breakfast each day, drink a glass of real hot water with a teaspoonful of limestone phosphate in it as a harmless means of washing from the stomach, liver, kidneys and bowels the previous day's indigestible waste, sour bile and toxins, thus cleansing, sweetening and purifying the entire alimentary canal before putting more food into the stomach. The action of hot water and limestone phosphate on an empty stomach is wonderfully invigorating. It cleans out all the sour fermentations, gases and acidity and gives one a fine appetite for breakfast.

A quarter pound of limestone phosphate will cost very little at the drug store, but is sufficient to demonstrate that those who are subject to constipation, bilious attacks, acid stomach, rheumatic twinges or whose skin is sallow or pallid, that one week of inside bathing will have them looking and feeling better in every way.

CHRISTMAS BAZAAR

The Westminister Guild of the Presbyterian church will hold a Bazaar in the church dining room, on Thursday evening, December 18th at 7:30 P. M., selling fancy work, dressed dolls Bellefonte Baskets, coffee, cocoa, home made ice cream and doughnuts. D2-13t-el.

Workman's bread saves you 2 cents on every loaf. A 16c loaf for 13c.

Greasy Luck

By T. B. ALDERSON

(Copyright, 1919, by the Western Newspaper Union.)

Captain Joel Holcomb had been gone a year on his last whaling voyage before either his niece, Rhoda, or her lover, Vance Deveril, heard from him. During the twelve months Rhoda had lived with a distant relative and Vance had held a modest clerkship in a shipping office.

The sea had been the roving ground of Vance's father for many a year. He had been the owner of a whaler. When he died about all he left was the good ship Defiance. She was not as good as new by any means, however, and the executors were about to sell the vessel for what she would bring as old junk when Captain Holcomb had come along. It was through this circumstance that young Deveril became acquainted with Rhoda, his niece. Thenceforward she filled all his thoughts and this fact induced Vance to favor the uncle in a plan he had formed.

"Tell you what, lad," Captain Holcomb had said, "the Defiance can be made entirely seaworthy and I have enough laid by to make her so. Here's my proposition: you furnish the ship, I'll refit her, then fifty-fifty on what comes of a venture to the South seas, say around Polynesia. I know the district, it abounds in spouters, and as to ambergris, it's there that precious spoil abounds. One lucky voyage and we're both made men in a money way."

So the battered old Defiance started for the Southern seas and Vance and Rhoda dreamed, and loved, and hoped. Vance had only his limited salary to depend on if they married, so they awaited some word from their venturesome argonaut.

It had come at last—a letter. From what Vance could surmise it had been picked up by a mail steamer from a boat coming off shore from somewhere in the vicinity of the Papuan group of islands. It started out with the words, "I'm about to tell you about our cruise, and I'll start in by saying in an encouraging way we had greasy luck."

"What does that mean?" inquired Rhoda, to whom Vance showed the letter.

"It's a whalers' term and means that they were successful in finding plenty of whales and secured a rich cargo of sperm oil," explained Vance. "For two pages, though, the rest of the letter is undecipherable. It must have been wet through, immersed in sea water somewhere, for the pencilings are all blurred and blotted out. Only the last page is clear again. Listen, dear," and he read aloud:

"You must come therefore to Mimosa island, where, as I tell you, I am, and I need your help in getting away. Come alone by yawl from Ampd, and be sure to paint your nose red. As I have explained to you I am a king, but I need a prime minister to help me out of my fix."

"Jargon! 'King,' 'prime minister,' 'red nose!'" quoted Vance. "It sounds like the ravings of a madman."

"Perhaps the blotted out pages explained?" suggested Rhoda, and after a lengthy consultation it was decided that Vance must certainly try and find this mysterious and uncharted Mimosa island.

It was not an easy task and it strained his resources to reach the presumed vicinity of the old captain's whereabouts and hire others to assist him to his quest.

Vance was greeted by a half-nude, ferocious appearing crowd, bearing spears, clubs and darts. They were about to attack him when their attention was focused on his carmine-bedaubed nose. He was led to a rude habitation and there, seated on a broad dais, more rubicund than ever, his nasal appendage more than usual aglow, was Captain Holcomb.

It took the latter some time to impart to Vance the story of his adventures. Laden with "greasy spoil" representing a fortune the Defiance had encountered a storm. Then pestilence had swept away the crew. It was just by chance that the sole survivor, the captain, had been able to navigate the dismantled vessel into a cove at an infrequented part of Mimosa island.

"She's there now," said the captain, "but I have so played on the superstitious fears of my subjects that they believe she is haunted, for when they first discovered me I played some tricks on them with fireworks, a victrola and an electric battery which impressed them that I was a sort of wizard. They made me their king. I told them of the coming of my red-nosed relative and they believe red noses to be a distinctive mark of great dignity and power. They will never let me go willingly and my escape and the conveyance of the Defiance to some friendly port is now to be your task."

Vance received explicit orders from the captain and rowed away that night. At the settlement he engaged a steam launch to proceed back to the island after dark. All due preparations were made for towing the whaler to a safe port the following evening.

And upon that occasion, claiming that he wished to exercise the haunting spirits, the captain was allowed to visit the cove alone. By midnight the old ship was free of the island and two months later the ex-king and Vance were welcomed home by pretty Rhoda, with the proceeds from their greasy luck sufficient to keep them all in comfort for life.

Quite True.

Few things appear as possible as they are until they are attempted.

Ford

THE UNIVERSAL CAR

The Ford Sedan is a car with refined appointments, many conveniences, and with all the economy and satisfaction characterized by Ford cars. It is a popular car among women who drive. It meets every social demand, every family want, every day of the year regardless of weather. Equally useful in city or country, price $875; Coupe, $750; Runabout, $575; Touring Car, 600; Truck Chassis, $590. These prices f. o. b. Detroit.

Williams Auto Sales Co.
208-210 North Third St.,
Both Phones Clearfield, Pa.

USES COMMON YELLOW MUSTARD FOR CHEST COLDS AND SORE THROAT

Old Fashioned Simple Home Remedy Much Used by Doctors and Nurses for Inflammation, Congestion, Aches, Pains and Swellings.

Mustard, real yellow mustard, the kind you use at home, is being used more than ever to banish distress and misery and free mankind from agony and suffering.

Not very long ago people used to make yellow mustard into a paste, spread it on a cloth and apply it to that part of the body where pain or inflammation was present.

It surely did the work it was expected to do, but it was messy and bothersome and often blistered the skin.

People still use yellow mustard when they get a cold in the chest or have pleurisy, lumbago or rheumatic pains and swellings.

But nowadays they buy this yellow mustard in condensed form all ready for use for something like 30 cents a box and find it much better, cheaper and cleaner than mustard plasters.

This yellow mustard preparation, which is known to millions as Begy's Mustarine is sold at drugstores all over America and one box will do the work of 50 mustard plasters and it cannot blister the tenderest skin.

Begy's Mustarine is the original mustard preparation used to take the place of blistering mustard plasters and is known among druggists as the quickest painkiller on earth.

It will pay you to keep a box of Begy's Mustarine in the house, for it is good for so many ailments that you will need it often.

Just rub it on, that's all you have to do and headache, backache, cold and toothache will disappear almost instantly.

Don't fail to use it for neuritis, neuralgia, sciatica, lumbago, gout and rheumatic pains and swellings.

You will quickly find that there is nothing so good for sprains and strains, sore muscles, stiff neck and cramps in leg.

Heat eases pain and Begy's Mustarine made of real yellow mustard with other helpful ingredients contains more concentrated penetrating heat than can be found in any box the same size.

Just try a 30cent box—you'll praise it to the skies as millions are doing every day. "Always" in the yellow box.

I was there to make a sketch of the Children's Hour like a feast. For the [illegible] Luncheon was just over, and [illegible] tiny toddlers there, I [illegible] she was talking to a little knot of [illegible] menu, sometimes Uneeda Biscuit [illegible] women. The first words I heard, [illegible] and milk, sometimes Graham Crackers [illegible] I slid quietly into a near [illegible] Crackers or Lunch [illegible] "National Biscuit," recalling pleasantly my own tasty Uneeda Lunch[illegible] occasions to Old Time Sugar Cookies. I liked her, and settled comfortably as [illegible] or Fig Newtons and, [illegible] and ears busy.

"Between the dark and daylight," [illegible] were our party days.

she was quoting, "there's always a bit of pause when all the [illegible] "Don't think my hour is just a [illegible] seems waiting and [illegible] hour. It started us happy, [illegible] made us sure [illegible] children. Since [illegible] every day—[illegible] things, I've [illegible] babies. [illegible] Then, [illegible] to [illegible] so de[illegible] The [illegible] too-ready [illegible] ten to ma[illegible] pad of pap[illegible] were wait[illegible] Hour.

"You see [illegible] went on, "[illegible] mais." The [illegible] most tractable [illegible] something to eat. [illegible] dainties always beg[illegible] our Children's Hour with its tasty feast.

The name Uneeda Biscuit first designated the better soda cracker. Since then, millions have come to know it as the name of the always perfect soda cracker—the everyday food.

NATIONAL BISCUIT COMPANY

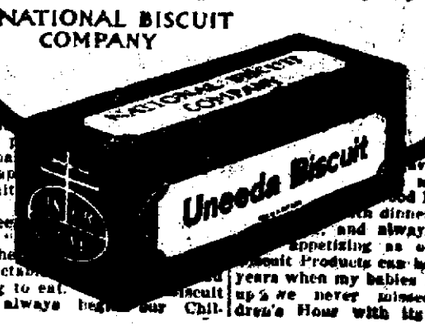

Send In That Red Envelope NOW

EASILY TRACED

Thousands who are none too strong *trace the general weakened state to influenza or some like debilitating illness.* Such could not do better than try the strength-restoring and body-building virtues of

SCOTT'S EMULSION

This efficient tonic is *nourishment* in a form that helps build up a healthy resistance. *If you are not your accustomed strength—rich, nourishing SCOTT'S EMULSION will help you.*

The exclusive grade of cod-liver oil used in Scott's Emulsion is the Norwegian "S. B. P. Process," made in Norway and refined in our own Laboratories. It is a marvelous tonic and [illegible]

Scott & Bowne, Bloomfield, N. J.

NEWSPAPER ARCHIVE®

SHOPPERS WILL FIND THEIR TASK EASY IN THIS GIFT STORE

Special Notice

New Store Hours Beginning Dec. 15th and Continuing Until Christmas Eve.

From 15th to 20th Open from 8:30 A. M. to 6 P. M. Saturday 8:30 A. M. to 9 P. M.

Monday, Tuesday and Wednesday Dec. 22, 23 & 24th we will be open every evening until 9

Our Christmas Sale Of

Coats, Suits And Dresses

EVERY COAT, SUIT AND DRESS IN THE STORE REDUCED

All from our regular stocks, fresh, clean, smart, beautiful styles, excellent materials. They do not deserve to be reduced but because of our drastic rule "no carrying over" many women will have an opportunity to buy a very "worth while" dress, suit or coat at prices that are so low that no one could resist them.

Really to see all the stunning luxurious coats, some of them real signed models, the lovely suits and dresses of every type---styles for every occassion at these positively low prices, make one feel like buying enough clothes to last a year.

Our Christmas Special For Saturday Morning From 9 to 12 20% Reduction On All Children's Dresses

This includes all wash dresses and serge dresses, sizes 2 to 14 years and 13 to 18 in Junior sizes, also Jack Tar and Lotta Wear makes. Colors guaranteed. Think what a saving this means to you

Good Hosiery Makes Good Gifts We Have Them Women's Silk Hosiery

Large stock of these well known makes—Kayser, Gordon, True Shape, Cadet, Niagara Maid, Phoenix, Luxite and Madalia. Priced very moderate ..... $1.00 to $3.50 pair

Gloves Ever Acceptable

These Gloves for Women in All the Wanted Shades

Washable Chamoisette at ..... $1.00 to $1.50 pair
Washable Cape Gloves at ..... $2.50 pair
French Kid Gloves at $3.25
Children's Kid Gloves at ..... $1.25 to $1.75

Your Choice of Any Coat in The Store at a 10% Reduction

Here are coats for every requirement, from simple, well tailored serviceable utility coats to the finest, softest, fur-trimmed luxurious models. Coats of velours, bolivias, heavy cheviots, plush, duvetyn, pom pom cloth; etc.

The coats that are trimmed, have large warm collars and cuffs. There are some perfect wonders—the sort of coats that makes a woman feel and look—Oh, so good.

The colors are in all the wanted new shades.

The entire sale is inviting because of low prices, smart styles and the excellence of the materials and workmanship.

All Dresses Reduced Ten Per Cent

Included in this fine collection are dresses of crepe de chine, serges, velveteens, georgettes, tricolettes, tricotines, satins and taffetas.

Perfectly charming dresses in the large extensive collection, dresses exquisite in detail, many copies of importations, all fresh, surprisingly lovely in style and absolutely good materials.

The group is so extensive that there is something to suit each and every woman's individual taste in the collection.

Dresses for general utility, dressier frocks for luncheons and many quite elaborate enough for informal dinners.

Suits-We've Repriced Them All Downward --- Saving On Every Suit in The Women's Suit Section. . . . . .

Suits of all desirable fabrics. Suits with fur and suits without, tailored and dress models. Materials include broadcloth, wool velours, serges, Duvet-de-laines, tricotines, velvets, etc.

$22.50 to $35.00 Suits reduced to . . $19.75
$37.50 to $24.00 Suits reduced to . . $29.75
$47.50 to $55.00 Suits reduced to . . $39.75
$65.00 to $67.50 Suits reduced to . . $55.00
$75.00 to $79.50 Suits reduced to . . $59.00
$85.00 to $87.50 Suits reduced to . . $69.75
$125 to $135 Suits reduced to $97.50

Sample Sale of Handbags and Purses at 75c to $9.00

Regular $1.00 to $15.00 Values

These are samples from bags that a manufacturer had sold out. We bought them at prices much under the wholesale prices so we pass the savings on to you. Among this lot there are beautiful velvet bags and purses, silk lined and fitted with purses and mirrors. These will make splendid Xmas gifts and at a saving too.

100 Trimmed Hats at 1-2 Price

Every hat in this collection is new, there are large brimmed hats, smart turbans, new sailor effects, etc. These are prices that we have never before offered so early in the season. Choose one tomorow at this great saving.

$5.00 Trimmed Hats at $2.50
$7.50 Trimmed Hats at $3.75
$10.00 Trimmed Hats at $5.00
$12.00 Trimmed Hats at $5.00
$12.00 Trimmed Hats at $6.00

Turkish Bath Towel Sets Special at 95c Set

Set consists of one large towel and two wash cloths to match. Can be had in pink or blue. These make plendid gifts.

Other Turkish Bath Towel sets at ..... $1.25 to $2.75 set

Sale of French Ivory at $1.25

The assortment consists of combs, brushes, mirrors, powder puff boxes, hair receivers, buffers perfume bottles in holders, manicuring sets, picture frames, etc. These will make ideal Christmas gifts and are very inexpensive.

Visit Toyland

Oh! What a wonderful place Toyland is.

There is everything in toys to delight the Kiddies on Christmas morning.

Beautiful Dolls from ..... 25c to $10.50
Stuffed Animals from ..... 25c to $5.00
China Tea Sets from ..... 5c to $1.00

Gilbert Toys such as Erectors, Wireless Outfits, Mysto Magic, Puzzle Parties, Mutt and Jeff's Jokes, Mysto Card Tricks and Swinging Clowns.

Books of all kinds from ..... 5c to $1.25
Mechanical Toys from ..... 85c to $1.50
Steam Engines from ..... $1.00 to $9.75
Spring Wind Trains from ..... 75c to $4.75
Electric Trains from ..... $6.50 to $27.50
Parker Games from ..... 25c to $1.50
Doll Carriages from ..... $3.75 to $14.50
Kiddie Kar from ..... $2.00 to $3.50

Women's 50c All Linen Handkerchiefs Three in a Xmas Box for $1.39 box

These have beautiful designs embroidered in the corners, all pure linen and a good value for this special price.

Ladies' All Linen Initial Handkerchiefs at 25c each

These are some we carried over from last season. If we were to duplicate them for what we are selling them at. We advise you to buy your next year's supply of these.

Turkish Towels at 29c to $1.25

A large selection of Turkish bath towels to choose from in pink, blue, lavender and gold.

Wash cloths to match 10c to 19c

Fancy Wide Ribbons at 39c and 49c Yard

Suitable from hair bows and fancy work, good quality of taffeta. These are wonderful values. After these are gone we cannot offer such good ribbons as these at these low prices.

Crepe-de-Chine Handkerchiefs at 25c

Handkerchiefs are these, in a splendid selection of colors and designs, made of fine quality of Crepe-de-Chine.

A. W. Leonardson COMPANY

Clearfield, Penna.

Some of the New Figured Voiles for Spring 1920 Are Here

Buy her a dress length for a Christmas gift. We are showing several pretty new patterns, ranging in prices from 85c to $1.65 yd.

NewspaperARCHIVE®
NewspaperARCHIVE®

MEMBER UNITED PRESS ASSOCIATION

SECTION 1

THE CLEARFIELD PROGRESS

THE WEATHER
Weather. Rain probably tonight and Saturday. Colder tonight.

VOLUME XIV

THE CLEARFIELD PROGRESS, CLEARFIELD, PA. FRIDAY EVENING DECEMBER 12, 1919

MINERS ARE RAPIDLY RETURNING TO WORK

CLEVELAND, Dec. 12.—Miners in the Ohio coal fields were returning to work today in increasing numbers, it was indicated in reports to mine operators' headquarters. New York Central officials said they had received orders for 380 cars. Union officials said the miners were returning as fast as the mines could be whipped into shape for the resumption of work.

SPRINFIELD, Ill., Dec. 12.—Reports received at the state convention headquarters today indicated that practically all of the men in the Illinois fields were returning to work.

FUEL ADMINISTRATOR PEEVED AND QUITS

WASHINGTON, Dec. 12.—President Wilson will accept the resignation of Fuel Administrator Garfield immediately, it was announced at the White House today. It is doubtful whether a new fuel administrator would be appointed by the Presdent. Rail Director Hines probably will take charge of the work.

GOVERNMENT CONTROL OF SUGAR EXTENDED

WASHINGTON, Dec. 12.—The Senate today passed the McNary sugar bill to continue government control of sugar distribution for another year.

The bill extends the life of the sugar equalization board to 1920. Unless it becomes a law on January 1st, the government control of sugar will end. This would mean tremendous increase in the price, Senator McNary said.

LABOR LEADERS CONFER ON LEGISATION

WASHINGTON, Dec. 12.—Labor leaders began to arrive here today to attend the conference called by President Samuel Compers, of the American Federation of Labor. More than 200 presidents and secretaries of international unions will meet in session tomorrow at 10 A. M., when the conference is called to order. Practically every big union in the country is represented. Several organizations have accepted invitations to send representatives. Heads of the four big brotherhoods will attend. Anti-strike legislation in bills now before congress will be discussed and plans made to fight them. Organization of a labor party was likely to be made.

When Baths Became Fashionable.

Baths first came into fashion in the 50s, according to some recollections in the "Cornhill" of George Pollock, who died last year at the age of ninety-four. They caused much annoyance to an old colonel because they incumbered officers' luggage. "These young men," he complained, "keep washing themselves till there is not a bit of natural smell about them." The only unpardonable smell was, of course, tobacco. Even onions were preferable.—London Globe.

Baptized in a Balloon.

The child of a well-known member of the British parliament was recently christened in the crypt of the house of commons. This is, in a sense, a survival of the custom of bygone days, when christenings in crypts were by no means uncommon. In one recent case in California, for instance, the ceremony was performed in a diving bell at the bottom of the sea. In another case the proud parents of the new arrival persuaded a clergyman to baptize the child while up in a balloon.

Territory Taken From Spain.

At the close of the war with Spain the American government obtained possession of Porto Rico, Guam and the Philippines, agreeing to pay Spain $20,000,000 and give Spanish ships special trading privileges in the Philippines for ten years. Neither statehood nor citizenship was promised to any of the islands taken over and they are governed as territorial possessions.

Incompleteness.

How universal is the sense of incompleteness in human experience! Youth, maturity and even old age are ever reaching for the something else which they crave for the hour, which seems to be the essential need of the year while we occasionally meet natures who are bending every force of their working years to the end of attaining some great ambition, failing in which, life to them is but a fraction.—Robert Carroll.

Wheat Berry Perfected.

Many of the present superior wheats produced in the United States were introduced into this country from Asia Europe and South America and acclimated to our country while undergoing the test. They have been bred and crossed until a berry has been secured which will adapt itself to the region requiring a wheat crop.

Consider Probable End.

Better it is, toward the right conduct of life, to consider what will be the end of a thing, than what is the beginning of it; for what promises fair at first may prove ill and what seems at first a disadvantage may prove very advantageous.—Wells.

Russian Sturgeon Fisheries.

Sturgeon of various species are especially abundant in Russia, where the sturgeon fisheries are of great value. The flesh is eaten when fresh, but is chiefly used in the preserved form, either smoked or salted. More than 10,000 fish are sometimes caught at a single fishing station during the upstream migration, which lasts for a fortnight. The eggs are removed in quantity from the ovaries and separately prepared as "caviare."

An Indispensable.

Some years ago, in a certain flagship, the commander had occasion to find fault with the admiral's cook, and awarded him three days of the punishment known at that period as Ten A. The admiral heard of the affair, and sent for the commander on the quarterdeck. "What do you mean by it?" stormed the incensed admiral. "Please to understand that I can get a hundred commanders like you, but only one cook like him!"

"French Leave."

This expression arose in the early part of the eighteenth century, through certain guests, in the salons of France, not aware of the higher acts of courtesy, leaving without saying good-by to the host or hostess. The practice spread to society in this country. Therefore, if a man left without saying good-by to his host, it was said he took "French leave."

Wait in Patience.

Don't get discouraged. There is hope for everyone and success ahead for those who are willing to patiently await triumph. It is safer and surer for you if you'll follow the precedent of older and wiser persons than yourself. They probably know through keen and humiliating experience.—Exchange.

The "White Feather."

The expression, "He showed the white feather," has its origin in reference to game cocks. Pure-bred game cocks have only red and black feathers, but [illegible] breeds have a white feather [illegible] tail. The slightest impurity [illegible] sin is said to destroy the bird's [illegible] hence the white feather is use[illegible] denote cowardice.

Old Bridge Stood for Centuries.

The new London bridge was opened on August 1, 1831. This replaced the celebrated old bridge, built more than eight centuries before. It had 18 solid stone piers, with bulky stone arches and was covered from end to end with buildings. On the "Tailor's gate," at one end, the heads of traitors were shown. It was removed on account of its obstruction to navigation.

STATE COLLEGE JOTTINGS

What may prove to be the first step toward the establishment of a daily student newspaper at State College has just been taken in the publication of a daily bulletin of campus events. A printed sheet is posted each morning wherever students gather, telling every scheduled event for that day. It is issued by students in cooperation with college officials. A weekly newspaper, "The Penn State Collegian" has been published for a number of years.

When the Engineering Extension Department officials of State College appeared at Burnham recently to organize a night class in technical training for the workmen at the steel mills there, local men in charge expected an enrollment of not more than 20 men. When the organization campaign for the class was finished, more than 200 men asked to be accomodated.

State College officials in the near future expect to be in position to announce an available list of prominent speakers on engineering subjects who will prove great attractions at Chamber of Commerce meetings throughout the state.

With the coming of cold weather and snow flurries, members of the two under classes at State College who all take military training, have had their activities turned indoors where intensive study of military tactics will be undertaken. Lessons covering three hours a week will be given until spring. Men engaged in this work number 1,700.

The various student engineering societies at State College plan to unite in one organization and attempt the publication of a Penn State Engineering Magazine. However, each club will retain its own organization as in the past.

THIRD WARD RESIDONT DIES.

Archey S. Shaw, a respected resident of the Third Ward was found dead about 9 o'clock this morning at his home on William street. The deceased had been a sufferer from hardening of the arteries for some time but his death was sudden and unexpected and a terribly sad shock to his family and friends.

He sustained a slight stroke some four or five years ago and had been in feeble health very much of the time since.

Archey Shaw was an industrious, hardworking man. He was a native of Goshen township and moved to Clearfield with his family some ten or twelve years ago.

He was about 66 years of age and is survived by his widow and a large family of children, of whom the following reside in Clearfield: Guy V., Russell, Frank, Merle, Clifford, Mrs. William Zeigler and Miss Media. Allen C. and R. C. Shaw are brothers of the deceased.

Proper obituary and funeral announcement tomorrow.

TONIGHT AT PRESBYTERIAN CHAPEL.

Miss Burkett from the Foreign Board of Missionaries will speak on the Jubilee program at eight o'clock on Spruce street.

this evening. Members of the church and missionary auxiliaries are requested to attend. A silver offering will be taken. The meeting will be followed by a social hour.

Your Community It's A Great Place

Some people who live in communities where everyobdy is chasing the rainbow of pleasure, are inclined to think that Clearfield is just a little staid and old-fashioned, but if one of those individuals had been here on Thanksgiving Day he could have had anything on the menu of even a third class city. For instance, we had the Thanksgiving Service in the morning, boxing bouts in the afternoon and grand opera in the evening, to say nothing of the movies. How is that for a diversified hill of fare. One who attended all three functions assures us that it is a great town we have here, and he is right. Let's tell the little old world about it.

HOW ED. BIRD LOST HIS HUNT TROPHY

A good joke is going the rounds on the Pitch Pine Camp hunters. One day during the first week of the season a buck jumped up in front of the gang on their way out to drive a convenient ridge. Milt Goss outtriggered the rest of the bunch and when his rifle cracked the deer dropped in his tracks. All hands, to the number of sixteen, gathered around the monarch of the forest preparatory to performing the last sad rites. About the time the official butcher got his knife out and prepared to stick the kill, the buck recovered, and with one bound, was twenty feet outside the circle of hunters and away for "deer" life. Everybody cut loose at the vanishing deer bue he is still going yet, and Ed. Bird is mourning the loss of a fine pair of antlers which Milt promised him when they got the deer home.

Hunters coming in from the mountains Thursday evening found a dead doe lying in the road near the Moose Creek water dam. The doe, which had just been shot, as its body was yet warm, was brought into town by Emmet Harder and John Gearhart, and turned over to the game authorities, who presented it to the Clearfield Hospital.

More does and fawns have been killed in the hunting woods adjacent to the Penfield road this season than ever before, since the present game laws were enacted. The careless, reckless or unprincipled hunters in each instance should be rounded up and punished.

ENTERTAINED HUNTING CLUB.

Dr. F. D. Leipold entertained the members of the Stone Run Hunting Club at a venison supper at his palatial home on the West Side last evening. Covers were laid for sixteen, all the members of the camp but three being present and a splendid occasion was the result.

The tasty and delicious viands were prepared under the personal direction of Mrs. Leipold and left absolutely nothing to be desired.

FOR CONGRESSMAN AT LARGE

Charles H. Rowland, former Congressman from the Clearfield district is being mentioned as a possible candidate for Congress at large.

The Philadelphia Inquirer says that Walter T. Merrick, of Tioga, may be a candidate for Congress in the Williamsport district. In regard to Congressman-at-large, George J. Brennan writes: "Congressman Crago, who has a fine war record, seems to stand a good chance of being renominated, and friends of Editor Walters of the Johnstown Tribune, who was originally elected as a progressive, expect him to pull through again. Col. H. W. Shoemaker, of Altoona, editor and historian; former Congressman Charles H. Rowland, of Philipsburg; former State Senator Frank P. Croft, of Montgomery, and former Congressman-at-large Joseph McLaughlin and former Coroner John W. Ford, of Philadelphia, are among others mentioned for nominations for Congressman-at-large."

I saw it in The Progress.

FATE OF PEACE TREATY IS IN HANDS OF THE PRESIDENT

(From the Washington Post)

The country awaits with keen interest the next move by President Wilson on the peace treaty. It is assumed that he desires to resubmit the measure to the senate. Whether the Senate will give it further consideration, however, beyond merely placing it in a committee pigeonhole, depends upon the form of the compromise which the President may propose.

It would be unfortunate if President Wilson should fail to indicate celarly just what he desires. The situation has radically changed since his last utterance. The mere announcement that he wishes the Senate to accept the treaty exactly as signed in Paris would not be applicable to the present situation, as the Senate has rejected the treaty in that form. Nor can the Senate be expected to consider new reservations unless they are suggested specifically by the President. A majority of the Senate composed of both Republicans and Democrats, have voted for certain reservations. It is true that the resolution embodying those reservations was not adopted, but this fact does not destroy the validity of the reservations. They stand as the will of the majority, and they virtually constitute a proposal from the Senate to the President.

Some of the treaty supporters in the Senate have endeavored to convince the President of the unavoidable necessity of accepting reservations, but up to this hour they are uncertain whether the President will acknowledge that the situation has changed since the Senate majority actually registered its will by a vote.

President Wilson has in his hand the fate of the treaty, and it is also within his power to determine whether there shall be further long delay or prompt final action. No Senator or combination of Senators can relieve him of this responsibility much as they would like to proceed with other public business. Until the President tells the Senate exactly what he wants or what he will accept, the present doubt and stagnation must continue.

MEDICAL INSPECTOR FOR DUBOIS SCHOOLS

Receipt of notice from Dr. Martin state superintendent of Health, that Dr. J. M. Quigley, of Clearfield, has been appointed to make the medical inspection in the DuBois schools for the present term, was the most important item of business transacted at the annual meeting of the directors of the DuBois School district held last night, at which time directors elected for the ensuing year were sworn in and the annual reorganization was carried out.

Dr. Quigley will receive 15 cents per pupil for the examination, which means an expenditure of $404.00 there being 2,740 pupils enrolled. It is expected that the work will be taken up shortly after the resumption of school after the Christmas vacation.—DuBois Express.

CELEBRATES 93RD BIRTHDAY

The venerable Alexander Livingston quietly celebrated his 93rd birthday yesterday at his comfortable home at corner of Fourth and Cherry streets. Mr. Livingston enjoys exceptionally good health, and receives the congratulations of his host of friends on his reaching the 93rd mile post of life's journey.

MICKIE SAYS

BILLY DANSEY KILLED BY BEING HIT BY STONE

HAMMONTON, N. J., Dec. 12.—That Billy Dansey "perfect baby," lived for some time after he was struck down October 8th, 1919, was revealed for the first time today. This information, which deepens the mystery surrounding the boy's death, was contained in the warrant charging Charles S. White wth his murder, and Mrs. Edith Jones, his housekeeper, with being an accesory. The contens of the warrant had hitherto been kept secret. "On October 8th, 1919, in the town of Hammonton, Charles S. White, of the said town of Hammonton, wilfully and with malicious aforethought, did murder one George William (Billy) Dansey, by assault. Said George William Dansey was given a wound of which he languished a short time and then died," the warrant said in part. "Mrs. Jones," the warrant said, "had knuowledge of the certain crime and aided and abetted in the crime, and is an accesory after the fact."

The warrant did not reveal in what manner Billy met his death. He is thought to have been hit by a stone.

Edward White, father of Charles White, said today he had not decided to present a writ of habeas corpus, but to wait for an open trial. Relatives of the younger White and Mrs. Jones, were to renew their attempt to see them in the Mays Landing jail this afternoon.

SEIN FEINER THINKS U. S. SHOULD HELP

WASHINGTON, Dec. 12.—The United States should go to war with Great Britian if necessary to liberate Ireland, Justice Cohalan, of the New York Supreme Court, declared today before the House Foreign Affairs committee, in appealing for recognition of the Irish Republic. His declaration was greeted with cheers and applause by Irish freedom advocates present.

Cohalan's statement was in reply to a question of Representative Connelly, of Texas, who pointed out that Britian might be offended at the pending bill to send a mnister and consul to the new republic, which was before the committee.

MRS. C. R. ALLENBACH DIES

The many Clearfield friends of Rev. and Mrs. C. R. Allenbach, former residents of our town, will regret exceedingly to learn that Mrs. Allenbach died at her home in Bedford yesterday. She had been ill for some time, but was convelescing when the final summons came suddenly.

MRS. BOULTON—HOSTESS

Mrs. Harry Boulton was hostess last evening at a very prettily appointed dinner and bridge, at her home on Turnpike avenue. Sixteen tables of bridge were in play. Ladies' prizes won by Mrs. W. J. Duffon and Mrs. Earl Shirey. Gentlemen's prizes won by James Kerr and Webb Shillingford.

KARTHAUS M. E. CHURCH

John P. McCurdy, Pastor.

Pottersdale
9:30, Sunday School.

Karthaus
9:30, Sunday School.
10:30, Preaching Service, Subject "The Prince of Peace."

Pine Glen
7:30, Preaching Service.

Everybody invited to attend these services.

Mrs. R. H. George, of Winburne was a Clearfield shopper yesterday.

Rev. John P. McCurdy has returned from Chester county, where he has been called on account of the illness and death of his aunt, Miss Annie McCurdy.

Spirit Meant for All.

That spirit which suffices quiet hearts, which seems to come forth to such from every dry knoll of sere grass, from every pine stump, and half-imbedded stone on which the dull March sun shines, comes forth to the poor and hungry, and to such as are of simple taste.—Emerson.

Ironing Velvet.

Velvet must be ironed over the iron so as not to crush the pile. The best way is to get someone to hold a hot iron upwards while you draw the velvet backward and forward along the hot surface. Keep the velvet well stretched, and go over every piece carefully till the pile stands up well.

Holds the Record.

A dramatic writer says Joyhana Howland is the original model for the Gibson girl. Solomon had 700 wives, more than that many original Gibson girls.—Louisville Courier-Journal.

His View.

A somewhat cynical acquaintance tells us that the secret of happiness is not to let your troubles bother you any more than they bother your friends.—Boston Transcript.

SHERIFF GORMAN GETS MURDER GUN

The revolver with which Clemente Pistilli killed "Trim" Cavaterra at Curwensville on Saturday night last, was located and secured by Sheriff Gorman Wednesday afternoon, and is now laid away for use at the murder trial.

When first arrested Pistilli claimed he did not know what had become of the gun, saying he thought he left it at the scene of the crime. In the examination of Maloni, brother-in-law of Pistilli, he said after the shooting, Pistilli came home and told him what he had done, and showed him the gun with which he did the shooting. He then left the house and returned a few minutes later.

When confronted with this statement Pistilli opened up and told the Sheriff that he had placed the gun in the stove at the Maloni home, in an effort to destroy it and after leaving it in the fire for some time, took it from the stove and threw it in a cess pool at the rear of the house.

The Sheriff went up to Curwensville and located the gun after a short search.

Developments in the case do not put a pleasant face on affairs for the confessed murderer, and the prosecutor expects to build up a strong case against him.

It is said that Pistilli was mixed up in a shooting affair at Curwensville some five years ago. At that time a young man named Hummell got in an altercation with a couple of foreigners and was shot and slightly wounded. Pistilli was picked up in Clearfield the next day by Constable W. J. Leavy, on suspicion. He purchased a ticket for Philadelphia at Curwensville that morning after the shooting, but left the Pennsylvania train here at Clearfield, and was at the B. R. & P. station headed for Buffalo when taken into custody.

When taken before Hummell he was unable to identify Pistilli, as his assailant and he was released.

Really Small Flats.

Verona was much impressed with her first night in a berth on a sleeper, and in relating some of the wonders of her trip, remarked: "Why, Aunt Emma, the flats were so small we couldn't all live together. Mamma and I lived in the first flat and daddy in the second flat."

"Good Stickers."

There are some practical "makeshifts" for mucilage. The white of an egg will be found quite as good for sealing letters. Another substitute is a cold boiled potato rubbed over the paper.

NewspaperARCHIVE®
NewspaperARCHIVE®

THE CLEARFIELD PROGRESS

Published every day except Sunday by the Progressive Publishing Company, Clearfield, Pennsylvania

Managing Editor

R. S. NICHTINGALE

OFFICERS

SUBSCRIPTION

One Year

Six Months

Three Months

KRYL'S ORCHESTRAL SEXTETTE.

Practically every year for some time past, Bohumir Kryl, the famous bandmaster and cornetist, has organized an important musical company for the Redpath Bureau. These companies have invariably achieved wonderful success.

This year the Redpath management again has a Kryl company—Kryl's Orchestral Sextette and Mr. Kryl states ... st companies he ...

... is leader of the ... as director and ... is competent ... splendid position ... violinists of the country. Her repertoire embraces the literature of the old masters as well as the virtuosi of modern composers.

Miss Bernice Arthur is another artist of the sextette whose work stands out prominently. She is the pianist of the company but she also features with the accordion. In addition, with her brother, Edward Arthur, who has been a drummer with the Kryl band for a number of years, she appears in a marimbaphone duet.

While the ensemble work of the sextette is always a delightful part of the program the work of the artists in solos, duets, trios and quartettes is equally noteworthy. The programs are carefully selected and contain popular and classic music in ... proportions.

Nature's Unchanging Rule.

Latent genius is but a presumption. Everything that can be is bound to come into being and what never comes into being is nothing.—Amiel.

Keep Tonsils Clean

Cold, Catarrh, Sore Throat Easily Avoided by Keeping Mouth, Teeth, Tonsils and Noses Free From Germ Infection

Doctors Say Mu-Col Best And Use It Themselves

The tonsils should be systematically **cleaned each day**, says authority. In**fected tonsils cause mouth-breathing, enlarged neck glands**, frequent sore **throat and Tonsilitis**; bad breath and **oftimes deafness.**

Excellent results have been ob**tained from** the use of MU-COL, a **powerful antiseptic** powder from **which warm solutions** can readily be made and used at body temperature.

A cleansing gargle with MU-COL solution each night and morning is of great service. At the same time the solution should be snuffed up from the palm of the hand or a nasal douche can be used with good effect to clean out the nasal cavity.

Carry out this treatment each day and you need not fear colds and Influenza epidemics with their attendant danger.

Doctors have used and prescribed MU-COL for the past twenty years and with wonderful results, articularly in acute and chronic catarrhal conditions of the mucous membranes of the nose and throat.

Get a bottle to-day! Keep it handy. Remember the name, MU-COL. All first-class druggists can supply you.

Think This Over

A man may be an excellent lawyer and **yet make a** poor executor or trustee of your **estate.**

A good merchant is not necessarily **equipped to** act as the trustee of your ef**fars.**

Trusteeships usually require hundreds **of things** that must be done before the es**taté** is settled.

Would it not be worth much to you, to **know** that these things will be done right, **if you** appoint the Clearfield Trust Company **as your** executor or trustee?

The Clearfield Trust Co.

The Workman's Stores Prices For Saturday

We are busy in preparat on for the usual Holiday rush. Our goods are the highest quality obtainable, and the prices the very lowest possible.

For a short time we will sell Nekota Flour for $3.10 per 19 lb. sack. 24 1-2 lb. sack $1.60. We will be compelled to raise on Flour before long. Flour has advanced from $2.00 to $2.50 per barrel. If you want to save money buy your winter flour now.

Aunt Jemima's Pan Cake Flour, per pkg.	15c
Pilsbury Pan Cake Flour, per pkg.	14c
Puffed Wheat per pkg.	14c
Puffed Rice per pkg.	14c
Mother's Oats, large round pkg.	31c
Crubro Pure Olive Oil, Pint	71c
Walter Baker's Chocolate, per lb.	45c
Baby Bunting Sugar Corn per can	14c
Premier Salad Dressing	18 & 37c
Olive-Naise Dressing	18 & 39c
Old Homestead Coffee per lb.	46c
Workman's Best Coffee per lb.	49c
Stollwercks Milk Cocoa per lb.	56c
Horse Shoe Currants per pkg.	33c
Santa Claus Pop Corn per pkg.	10c
Dromedary Dates per pkg.	25c
Monarch Brand Mince Meat per lb.	28c

NUTS

Walnuts, Soft Shells per lb.	45c
Almonds, Soft Shells, per lb.	45c
Filberts, per lb.	37c
Mixed Nuts per lb.	35c
Cream Nuts per lb.	30c

Potatoes per peck	10c
Onions per lb.	07c
N. B. C. Soda Crackers per lb.	16c
N. B. C. Oyster Crackers per lb.	16c
Cream Cheese per lb.	37c
Peerless Creamery Butter per lb.	70c
Florida Oranges per dozen	35, 45 & 60c
York Imperial Apples per lb.	0.3c
Baldwin Apples per lb.	09c
Fresh Cocoanuts each	15c

BEECH NUT BRAND CANNED GOODS

Pork and Beans, can	18c
Jellied Apricots, can	18c
Mustard, jar	15c
Sliced Bacon, jar	35c
Grape Fruit Marmalade, glass	23c
Oscar's Sauce, glass	27c

Workman's Cash Stores

"Clearfield's Largest Retail Grocers"

Nos. 7-9-11 Third St. 816 Daisy St

Rollin Building, Nichols St.

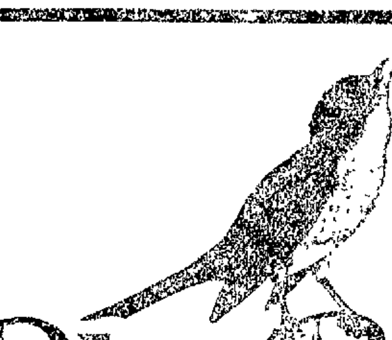

Blue Bird

Demonstration Saturday Afternon

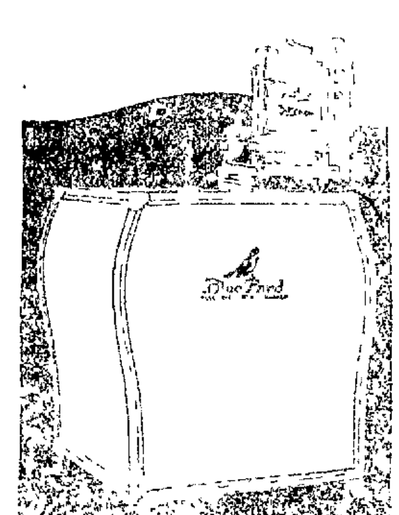

There will be an actual demonstration of the Blue Bird Washer at the Blue Bird ... in the Murray Building.

Come in and see how easily the daintiest laces are cleaned as easily as the heaviest working garments.

Ask About The Free Electric Iron

HANEY ELECTRICAL APPLIANCE CO.

Murray Bldg., Second St.

Professional Enemies of Crocodile.

There are men whose business it is to catch crocodiles and who earn their living by that means. And whenever a human being has fallen a victim a professional crocodile catcher is asked to help to destroy the murderer and a large reward offered him. The majority of natives will not interfere with the reptiles or take any part in their capture, probably fearing if they do anything of the kind they themselves may some time or other suffer for it by being attacked by a crocodile.

Leonardo's Handwriting

In one account of the life of Leonardo da Vinci we read a curious story about the great man's handwriting. It seems that it resembled characters in Hebrew or Arabic, for he used his left hand and wrote from right to left of the page, instead of from left to right, as we do today. One of Da Vinci's letters could, therefore, only be read by holding it up before a mirror.

Another "Origin of Dixie."

Before the Civil war the old Citizens' bank of New Orleans, having the power to issue paper money, provided quantities of bills, most of ten-dollar denomination, having the French word "Dix" on their backs. This money became popular, according to this theory, Louisiana was referred to as the land of the "Dixies." Eventually the term was broadened to include all of the southern states.

Domestic Cat Distinct Species.

The Egyptian cat seemed to have a good claim to the honor of being the ancestor of the domestic cat, both on account of its tapering tail and size, in which it bears a great similarity to the domestic cat. But peculiarities which were discovered in its dentition were sufficient to remove its claim. So it seems best to consider the domestic cat a distinct species.

Ill and Nervous.

Nurses dislike the season of thunderstorms. "We are not afraid of lightning ourselves," a nurse in a woman's hospital told me, "but it has a harmful effect on the patients. Most sick people fear lightning. In cases of extreme weakness or nervousness a dozen flashes of blinding lightning reduce the patient to a state of utter prostration."

High Price Paid for Beefsteak.

The highest price ever paid for beefsteak was probably at Circle City, Alaska, a town that sprang up over night during the Klondike gold excitement. The first beef to reach there sold for $48 a pound. Every one wanted some of it, and so they raffled it off for the benefit of a hospital. Tickets were sold from 50 cents to $2.50 for the privilege of drawing a slice.

Wanted Only "Overgrown."

Florence, having invited Earl to her birthday, was anxiously waiting for an invitation to Earl's party. One day she asked him if she was going to be invited to his party, to which he replied: "Oh, I'm not going to have any kids at my party, only overgrown people."

A big loaf for 13 cents is the Workman way of saving for you.

Select Your Victrola For Christmas Now!

If you want your family and friends to hear the world's greatest music by the world's greatest artists exactly as they rendered it themselves, you need to have a Victrola in your home. Any style that's made you ...

... Victrola will play perfectly any of the more than 5,000 records in the Victor record Catalog.

Get a Victrola tomorrow. We have lots of them. Any style that's made you will find here. Some of the folks said that Victrolas would be scarce on Christmas as they were last year. We have ... such a condition by placing ... and are prepared to meet your demand.

Clearfield Talking Machine Shop

J. P. SMITH, Prop.

To Wish Her Hours

Of Ease And Comfort HOUSE SLIPPERS

Daintiness and usefulness are combined in the many attractive styles for Christmas-time house slippers. You can choose a shade that matchs her favorite kimona or robe, to express your wishes for hours of ease throughout the coming year.

We also are showing a big assortment of House slippers for Father or Brother, made in Brown or Black Kid.

Don't forget to have one of our salesmen show you the wonderful line of hosiery we have on display.

LYTLE BROTHERS

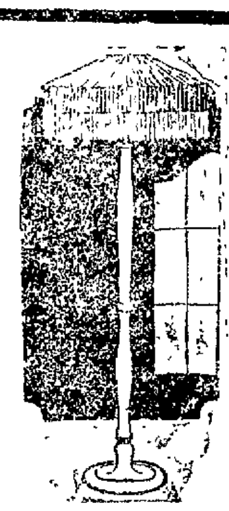

Give Floor Lamps For Christmas

The first lot of electric Floor lamps went out very quickly. We expect another lot tomorrow or Monday. They will be just as beautiful as those we had. There will be plenty to choose from.

Made with Mahogany uprights and beautiful interchangeable shades.

There will be assortments aplenty as no two uprights are the same models, nor are there two shades the same design or color.

ELECTRIC SUPPLY COMPANY

MARKET STREET, CLEARFIELD, PA.

Madam:-

It is not too early to arrange with your dealer for your Xmas dinner desert.

Keystone Ice Cream will naturally be considered. So let your dealer have your order tomorrow.

KEYSTONE The ICE CREAM THAT EVERYONE LIKES

NEWSPAPERARCHIVE® NEWSPAPERARCHIVE®

The Great Christmas Gift Store is Ready

EVERYWHERE in the store---in the merchandise, in its decorations, in the service of the salespeople---one finds the true spirit of Christmas casting about its rays of cheeriness. Every offering, no matter how trivial or important, bears a definite mark of quality, representing, in each instance, the maximum of value for your money. At Christmas, as at all other times, the Store interprets the real meaning of service. To shop here now means to avoid crowds of late shoppers; to secure advantages in selection. The salespeople, too are better able to give you courteous attention that they will be after countless gift seekers have tried their patience to the utmost.

Christmas Ribbons

Rare indeed is the wee Miss who does not hope that Santa will leave at least one perky hair Ribbon amid her Christmas presents. Our assortments are most complete.

Women's Gloves

Few gifts enjoy the appreciation which is always accorded Gloves on Christmas morning.

Handkerchiefs

Good, old Saint Nicholas is no surer of an enthusiastic welcome than are these exquisite gift Handerchiefs. And we are very fortunate this season in having been able to procure such interesting variety and such an ample supply.

Toilet Sets

—are pleasing remembrances and when they are chosen from these displays, gratifyingly inexpensive, too. These offerings may be chosen in sets or by separate pieces. Come and see them.

Bags and Purses

What a delight to receive a Christmas gift of money when Santa also favors you with one of these smart Handbags or Purses in which to put it. Rarely is choice so gratifying or prices so reasonable as one finds in this Store's present showings.

Silk Underwear

--as a Christmas Gift is beloved by all femininity and here are assortments that afford you unusually gratifying choice. These Underthings, fashioned of glove silk, satin and crepe de chine, bespeak good taste and refinement.

The Question-- "What to Give Him" is Easily Solved in Our Men's Store

Gifts that men most appreciate are invariably those which either help him to appear well groomed or those that minister to his comfort. Such welcome remembrances are offered here in abundance.

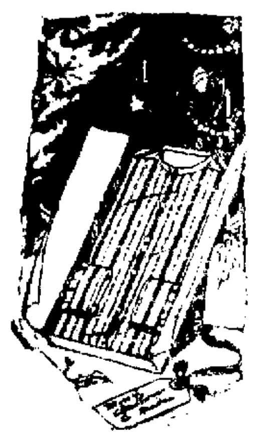

Cravats

Hubby will no longer jest at friend wife's tastes in ties after his eyes light on the snappy one she has chosen from this splendid assortment of styles. He will admit that he couldn't have made a happier choice himself.

Pajamas

—we venture, will please Dad just as they do Hubby or Brother, and when a display includes cozy flannelette affairs, as well as Jap Silk, and cotton styles, why look further for appropriate gifts?

Men's and Boys' Sweaters

So necessary to a fellow's comfort on cold Winter days and therefore pleasing and acceptable—and practical. Sweaters in all styles—hundreds of them for gift choosing.

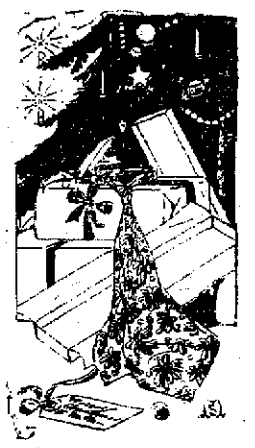

Shirts

—of Silk, when they bear evidence of quality, style and superior workmanship, are gratifying gifts. If you have more than one man to choose for, a visit to this display will lighten your shopping labors appreciably.

Mufflers

Handsome styles shown in silk heather mixtures with stripes or accordion weaves in two-toned colors, with barder.

A. MIRKIN

Stein Bloch Clothes - Fownes Gloves - Stetson Hats - Corssett Shoes

NEWS OF OUR NEIGHBORS

The funeral of Temisocle Cavalerra the young Italian who was murdered last Saturday was held from the home of a friend corner South and Pine streets Tuesday afternoon, and the hundred or more who attended his body to the burial ground on the hill was a testimonial of his popularity and friendships among those of his countrymen here. The cortege was led by the Crescent cornet band, in full uniform and playing a funeral march. Following the band came marching nearly one hundred men, members of an Italian society to which the deceased belonged, in the rear of these men the hearse, containing the body and his brother and friends in automobiles. Two large and handsome wreaths were carried and placed on the grave at the cemetery. Rev. Biddle of the M. E. church read a burial service at the house ere the procession started on its sad errand.

POLITICAL ANNOUNCEMENTS

We are requested to announce the name of Harry B. Scott, of Philipsburg, Centre county, Pa., as a candidate for delegate to the Republican National Convention, subject to the decision of the Rupublican Primaries, to be held May 18th, 1920. P. O. address, Philipsburg, Pa.

We are requested to announce the name of A. H. Gafney, of Kane, McKean county, Pa., as a candidate for delegate to the Republican National Convention, subject to the decision of the Republican Primaries, to be held May 18th, 1920. P. O. address, Kane, Pa.

Birth of Red Cross Idea.

The suffering of soldiers in the Crimean war first directed the world's attention to the merit of systematic care for the wounded. In 1859 M. Henri Dunant was visiting Italy and witnessed the carnage of the battle of Solferino. He organized volunteers to help take care of the wounded. Out of his work grew the conference at Geneva, in 1863, and another in 1864. These conferences were the formal beginning of the Red Cross. The name and insignia were adopted. The American Red Cross was organized by Clara Barton in 1881.

Birds Foretell Weather Change.

Swallows are unerring in their instinct. If they are flying high, then an umbrella is not an immediate necessity. But if, when they are in search of their food, they skim along at a low altitude, it is safe to predict a downfall at no great period. The long-distance flyers, such as gulls and rooks, are well worth attention. They are not only weather-wise, but wise in common sense. They never venture far from home when bad weather is brewing.

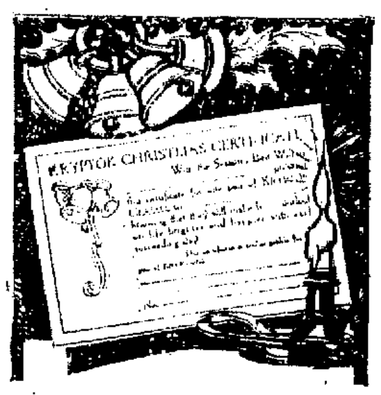

A Christmas Surprise For Mother's Eyes

A pair of gasses for Mother through which, without changing, she can ee to read or sew, and to look at distant objects! How she woud appreciate that. Can't you just see her happy smile?

KRYPTOK GLASSES
THE INVISIBLE BIFOCALS

Kryptok Glasses will give her, or any member of the family who need double vision glasses, permanent satisfaction.
Kryptoks do not look like old stye bifocals, but like single vision glasses.
We have a simple plan by which you can gve Kryptoks for Christmas. Come in and let us explain about out Gift Certificate Plan.

HARRY H. ROSENTHAL, O. D.

Office hours daily and evening. Woolridge building. H. & C. 1469. Clearfield, Pa.

Shoes for Christmas Gifts

Earn returns in appreciat on and satisfaction that will endure long beyond the Holidays.

Buy Shoes At Brown's

and save from 30 to 40 per cent over similar grades elsewhere

Dress Shoes For Women

In Black, Brown, and colors at
5.00, 5.50, 6.00, 6.50, 7.00, 7.45, 8.00, 9.00, 10.00, and 11.00

Women's Patent Leather Pumps

With leather heels at
5.50 and 8.50
Baby Louis Heels at **6.50**

Women's Silver Cloth Pumps

Colered Louis heels at
6.50

Women's Black Satin Pumps

Covered Louis hee's at
6.50

Women's Spats

Black, Brown, Fawn, Beaver, White, Grey and Taupe at
1.50, 2.00, and 2.75

Boys' High Top Shoes

Sizes from 9 to 13
2.98, 3.50, 3.95 and 4.50,
Sizes 1 to 2
3.50, 3.95 4.50 and 4.95
Sizes 2 1-2 to 6
3.50, 3.95, 4.50, 4.95 and 5.95

Christmas Slippers

1000 pairs of all kinds for your selection

BROWN'S BOOT SHOP

Clearfield, Pa.
DuBois Indiana Punxsutawney

TAKE SALTS TO FLUSH KIDNEYS

Eat less meat if you feel Backache or Bladder troubles you. Salts [illegible] fine for kidneys.

Meat forms uric acid which excites and overworks the kidneys in their effort [illegible] Regular eaters of meat [illegible] the kidneys [illegible] You must relieve them [illegible] el, removing [illegible] poison [illegible] the kidneys [illegible] back [illegible] stomach [illegible] and when the [illegible] rheumatic [illegible] clouds [illegible] often [illegible] get up [illegible] night.

To neutralize [illegible] and flush off the body's [illegible] get about four ounces of Jad Salts from any pharmacy; take a tablespoonful in a glass of water before breakfast for a few days and your kidneys will then act fine and bladder disorders disappear. This famous salts is made from the acid of grapes and lemon juice, combined with lithia, and has been used for generations to clean and stimulate sluggish kidneys and stop bladder irritation. Jad Salts is inexpensive; harmless and makes a delightful effervescent lithia water drink which millions of men and women take now and then thus avoiding serious kidney and bladder disease.

Be sure and visit "THE ELECTRIC SHOP" tomorrow 118 S. Third street. Sunday School Class no. 5 of the Trinity M. E. church will hold their Luncheon Benefit commencing at 3 P. M. for the Children's Home. Be sure and come up as it will help make a Merry Xmas for the kiddies at the Home. d-12-1t-ch

I saw it in The Progress

COUNT FIFTY! NO RHEUMATIC PAIN

Don't suffer! Instant relief follows rubbing with old "St. Jacobs Liniment."

Stop "dosing" rheumatism.

It's pain only; not one case in fifty requires internal treatment. Rub soothing, penetrating "St. Jacobs Liniment" right on the "tender spot," and by the time you say Jack Robinson—out comes the rheumatic pain and distress. "St. Jacobs Liniment" conquers pain. It is a harmless rheumatism liniment which never disappoints and doesn't burn the skin. It takes pain, soreness and stiffness from aching joints, muscles and bones stops sciatica, lumbago, backache, neuralgia and reduces swelling.

Limber up! Get a small trial bottle of old-time honest "St. Jacobs Liniment from any drug store, and in a moment you'll be free from pains, aches and stiffness. Don't suffer! Rub rheumatism away.

PET CORNS

Few Drops of "Freezone," Then Lift Corn Right Off

A tiny bottle of "Freezone" costs so little at any drug store; apply a few drops upon any corn or callus. Instantly it stops hurting, then shortly you lift that bothersome corn or callus right off with your fingers. Truly! No humbug!

NEW ATTRACTION AT THE WORKMANS CASH GROCERY

Do your buying at the Workmans Store. You will get the best of service and will be entertained at the same time by Thurston's bunch of Dancing Beauties. d-12-1t-pd.

NAME "BAYER" ON GENUINE ASPIRIN

Get relief without fear as told in "Bayer package."

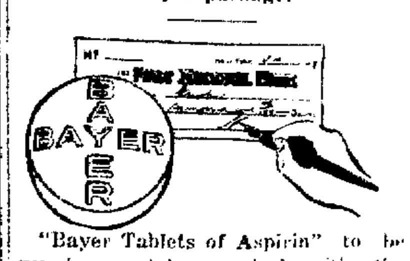

"Bayer Tablets of Aspirin" to be genuine must be marked with the "Bayer Cross," just like your check must have your signature.

Always look for the "Bayer Cross." Then you are getting genuine Aspirin prescribed by physicians for over eighteen years.

In the "Bayer" package are safe and proper directions for Colds, Headache, Toothache, Earache, Neuralgia, Lumbago, Rheumatism, Neuritis, Joint Pains and Pain generally.

Handy tin boxes of twelve tablets cost but a few cents. Druggists also sell larger "Bayer" packages. Aspirin is the trade mark of Bayer Manufacture of Monoaceticacidester of Salicylicacid.

Whither We Are Flying.

The point in space toward which the sun with its planets is moving at the rate of a million miles a day and lies directly overhead early in the evening. The exact location of this point has not been finally determined, but it lies somewhere in the neighborhood of the brilliant star Vega. Do you feel that you are shooting upward, head first, about 25 times as fast as a cannonball?

Too Hasty.

"Mr. Crawley, can you lend me"— "No, sir, I can't! And if I could I wouldn't. I have been lending you money for a year, and you make no effort to return it!" "But I should like to know if you wouldn't lend me—" "And I told you beforehand I won't." "Well, then, don't! I wanted to borrow your fountain pen to make out a check for what I owe you; but if you're in no hurry, I'm not!"

At the Benefit Luncheon held at "THE ELECTRIC SHOP" tomorrow salad, toast, rolls, tea, hot chocolate and coffee will be served. Tell your friends about this, as the larger the crowd the Merrier. Xmas for the Children's Home. d-12-1t-ch.

Ask your grocer for Hagerty's Purity Bread. N21-tf-ch

NEWSPAPERARCHIVE® NEWSPAPERARCHIVE®

The Gift Shop Is Ready For Your Xmas

Thousands of gifts that are of the sort that one likes to receive are here awaiting your seection. There is a gift for every member of the family, whether from six days to sixty years.

Some little gift that carries with it the spirit of Christmas; something that can be carried down thru the years as a real memento of the donor; something that will be useful; something that has its place in your home furnishing—everything that could be utilized as a gift is here

Come in and shop round. We'll gladyly give you the benefit of our years of experience in helping folks to solve the gift problem. And here's something else—you can come in and consult us about your gift and we can Keep the Secret.

Earlier shopping hours are best as you then miss the folks who have let their gift buying go until later.

HOWE'S

Gossip for Tonight's Tea Table

Miss Nellie Bock, of Sington, is a patient at the Clearfield hospital.

Miss Pearl Cooper who has been in the army Hospital at Orecan, N. C., has been mustered out and is home with her parents.

Mrs. S. C. Kirk, of Curwensville, was shopping in town yesterday.

Miss Gertrude Wonner who has been visiting Mrs. Sharar Daugherty on Reed street, returned to her home in Tyrone yesterday.

Misses Dorothy Wolf and Miriam Dyer, of Curwensville, were shopping in town yesterday.

Mrs. John Malone and daughter Madeline returned to their home in Chicago, Ill., after visiting Mrs. Malone's sister Mrs. William Murphy.

Mr. and Mrs. William McFarland and children are visiting Mrs. McFarland's parents in Hawk Run.

Robert Burns, of Burnside, transacted business in town yesterday.

Mr. and Mrs. James Flick, who have been visiting at the home of C. A. Hile returned yesterday to their home in Creekside.

George Richards, of Madera, returned home yesterday, after spending a few days in town.

Cedric Hill, of Jersey Shore, is spending the week-end with friends here.

Mrs H. O. Heer, of Montrose, Col., is spending a few days with her parents Mr. and Mrs. Isaac Stage on W. Market street.

Mr and Mrs. Banks Smith and daughter are visiting with Mrs. Smith's parents in Snow Shoe.

The Epworth League of the Trinity Methodist Church entertained the members and their friends last evening at a party at the Church.

Fred Kittleberger, of Curwensville, transacted business in town yesterday.

C. V. Hackman, of Mt. Union, spent yesterday with friends here.

Miss Anne Wessenberger has returned to hre home in Uniontown after visiting her sister Mrs. F. J. Norris

Miss Rebecca Hamon, of DuBois, is spending the week end with Miss Margaret and Edith Mohney on West Front street.

Mrs. Butler Mead left today for Philadelphia. She expects to visit friends at Lancaster and Sunbury also before returning home.

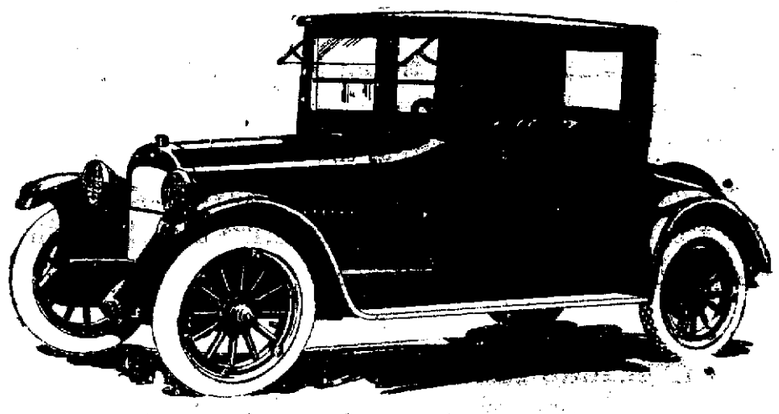

An All Year 'Round Car for the Small Family

The Nash Six Coupe with its comfortable seating capacity for four persons is a splendid all weather car for the small family and for business purpose. Its windows lower easily into dust proof compartments, making it a handsome open roadster with permanent top. Its Nash Perfected Valve-in-Head Motor makes it unusually powerful, economical and quiet.

THE NASH SIX

Perfected Valve-in-Head Motor

Five-Passenger Touring Car $1490
Two-Passenger Roadster . . $1490
Four-Passenger Sport Model $1595
Seven-Passenger Touring Car $1640
Four-Passenger Coupe $2350
Seven-Passenger Sedan . . . . $2[illegible]
Prices f. o. b. Factory

Clearfield Auto Supply Company, Inc.
16-18 Third Street B. & C. 262X Clearfield, Pa.

NASH MOTORS
VALUE CARS AT VOLUME PRICES

Of A Verity--

This Is A Store Of A Thousands Gifts

No matter how exacting your Christmas list may be; no matter how exacting you may be as a Christmas shopper; no matter how puzzled you may be, this store stands ready with assortments to aid you in your gift giving.

Here are a few suggestions:

Trunks 8.00 to $20
Suit Cases $1.50 to $5.50
Handbags $2.50 to $9.00
Wool Blankets $3.00 to $12
Cotton Blankets $2.75 to $7.75
Maiach Comforts $4.50 to $8.00
Comforts $2.75 to 5.00
Bissels Carpet Sweepers $4.25 5.25
Men's Shoes
Ladies Shoes
Bedroom Slippers
Men's Ties 50c to $1.00
Men's Shirts $2.25
Men's Umbrellas, $2.00 $5 $11.00
Ladies Petticoats, $2.00 to
Middy Blouses $2 to $2.75
1 years subscription to McCalls Magazine $1.00
Kimonas $2.00 to $3.50
Writing Paper 40c to $1.25
Chldren's Dresses $1.50 to $2.75
Camisoles $1.75 to $2.25
Ladies Neckwear 25c to $2.25
Handkerchiefs 5c to 50c ea
Hosiery 25c to $2.25 pair
Boudoir Caps 35c to $2.25
Purses and Bags 30c to $225 each
Toilet Water 50c, 60c $1.25
Bath Towel Sets $1.25 to
Bath Towel Setts $1.25 to $1:30
Muffs
Cotton Waists $1.50 to 3.50
Georgette Waists $8.00 to $9.50
Gloves—Cotton, Silk and Cape skin
Ladies Gowns $1.50 to $2.25
Children's Gowns $1.35
Sleeping garments 90c to $1.25
Ladies Umbrellas $2.00 to $5.00
Silks yd $2.00
Satins $2.50, $2.75 yd
Crepe de chine $3.00

ROSS & WOODS

Mather Bakeries Open Tonight

Both Third street and Daisy street Stores.

With a full line of Bread and Buns, Cinnamon Rolls, Square cakes and Drop cakes, Marshmallow Rolls and pies.

Baked in our new sanitary and up-to-the minute bake shop.

CITY BAKERIES

W. E. MATHERS, Prop.

A Dainty Gift

Any of these little bits of toilet accessories will make a gift of exquisite charm

Toilet sets of perfumes, toilet waters, powders, talcums, sachets, either alone or in combination.

Come in and shop.

STEWART'S DRUG STORE
The Rexall Store

A Great Day Here Tomorrow

The Sale Of Ladies' Waists Goes Forward With A Rush

Hundreds Of Women Are Taking Advantage Of These Prices To Make Presents Of These Beautiful Waists

When we started this sale we did not expect the rush that came but--it's just another of those times when this store comes forward with something exceptionally good and critical women see the values and are quick to take advantage of them.

These waists are made of the popular Georgette and Crape-Di-Chine. The most seasonable of colors are here and the styling is perfect. Workmanship, too, is of an exceptional character.

Priced from $2.19 to $17.50

LADIES' BAZAAR

NewspaperARCHIVE®
NewspaperARCHIVE®

Classified Ads For Everybody

REAL ESTATE

FOR SALE—New brick house corner West Pine and Weaver streets. All modern conveniences. Good lot. A desirable property. Reason for selling owner leaving town. Inquire of M. R. Hatchell. N11-tf-co

FOR SALE—House and lot, within four squares of Court House. Good lot, concrete curbing and side walks sixty foot frontage House ample size, excellent condition througout. and complete with all conveniences, including laundry, open grates, heating plant, etc. H. & C. telephone No. 211. N8-tf-ch

FOR SALE—Seven room brick house in Kerr Addition. One acre of ground. All modern conveniences. Double boarded barn 18x20. Will sell cheap for cash. Apply 1118 Daisy street, Billiard parlor. S19tfc

FOR SALE.

Nine room house on Dorey street. With bath and electric lights. Large lot, fruit trees, etc. Price $3700, 0

FRED B. REED.
Real Estate Dealer.

101 S. 2nd. St. d-12-3L-cont.

FOR SALE

FOR SALE—A double heater. Call at 414 East Locust street. D10-3tp

FOR SALE

3 rugs, 1 large reed rocker, 2 leather rockers, 1 hall rack, 2 book cases, 1 dresser, 1 ice box. Call at 220 Turnpike avenue.

FOR SALE—One R. S. Howard Piano, good condition, at a bargain. Must be sold at once. Call H. & C. 287W2. D12-1tp

FOR SALE—Five passenger Ford, 1917 model. Will be sold for $225 if taken within ten days. Can be seen at Market Street Auto Sale Co. D11-3tp

For Sale—Several hundred good brooms at my West Side broom factory. Also lot of Razor Cleaner for sharpening razors. Give me a call George R. Beers, Weaver street.d-12-6t.ch.

For Sale. One good driving horse, buggy and harness. Good bargain to quick buyer. Inquire at Progress Office. d-12-2t-ch.

FOR SALE—Chevrolet touring car. 1918 model, in good condition. Attractive price if sold this week. Inquire at Progress office. D10-4t-cont

FOR SALE—Flock of 21 chickens, including some White Wyandots. Call at 611 William street. D10-1tp

Try Workman Bread "toasted". Best breakfast you ever tasted.

FOR SALE—Seven room house and two lots for sale or rent. Situated on Race street. Inqure at 307 Nichols street. D10-3tp

HELP WANTED

WANTED—Good girl for general house work. Call Mrs. A. Darwick, 421 South Third street. D11-3tc

WANTED—Agents, $9.00 to $12.00 daily, selling New Fibre Broom; every woman will buy. Sample by parcel post, 80 cents. Combination Broom Company, Elmira, N. Y. D11-5tp

WANTED— District Superintendent to engage sub-agents, and book orders for fruit and ornamental trees, roses, shrubs, etc. Whole or part time. Protected territory. Pay weekly. Write us today. C. H. Weeks, Nursery Company, Newark, New York State. D11-2tp

WANTED—Woman, by day for general house work. Apply H. & C. 464-L. D11-tf-ch

WANTED—Good girl for general housework. Call Mrs. A. Tate, 543 Nichols street. D11-3tp

YOUNG MEN, 18—35, for Railway Mail Clerks. $1300—$1,500. Experience unnecessary. Examinations January 17. For free particulars, write R. Terry (former Civil Service Examiner) 252 Continental Building, Washington, D. C. D10-3tp

MINERS WANTED—At the Hillside Coal mines, Clearfield. $1.60 per ton net. Call Bell phone 141R. D10-3tc

WANTED—Experienced cook, in family of three. Good wages. No laundry. Inquire of Mrs. A. L. Moore, South Second street, or call H. & C. 136. N14-tf

Wanted—Miner with family to take charge of country mine. Good house and surroundings and fine job for right man. Call or address M. V. Mapes, Clover Hill, R. D. 5., Clearfield H. & C. phone. d-12-3t-pd.

Furnished room wanted. Near center of town. Advise Progress M. N. O. d-12-3t-pd.

WANTED

Wanted—Work by day in town. d-12-2t-pd.

Will do painting and papering, and will take out of town work. Call H. & C. phone 73x2. Emory Hummel, Clearfield, Pa. D10-1mc

FOR RENT

FOR RENT—Four unfurnished rooms. Gas, steam heat, electric light and bath. Inquire Dr. Bone, Third and Pine streets. D10-3t-c

LOST

LOST—Two checks, one of P. R. R. Company and one drawn on County National Bank. Finder please notify C. G. Johnson, Harbinson-Walker office, Clearfield, Pa. D12-2tc

"THE ELECTRIC SHOP" will donate 5 per cent of their total sales tomorrow to the Benefit held for the Children's Home at their store. d-12-1t-ch.

Save 25 to 50% On Your Glasses

I will positively save you from 25 to 50 per cent. on your glasses. I'll save money for you.

During my stay here I have fitted cses that others had given up. The gasses I used are giving entire satisfaction today.

Come and et me fit your eyes PROPERLY!

Office hours from 9 A M. to 9 p. m.

BONE

The Eye Specialist
Cor Third and Locust St.
Clearfield, Pa

"THE ELECTRIC SHOP"

Anything that contributes to the happiness and enjoyment of the home makes for the greater family spirit--the foundation of genuine content.

What pride a woman takes in her home! How she toils to make it brighter and more cheery. With what tender care she adds a pretty bit here and a new touch there.

A man pays no greater compliment to his wife than giving her a gift that touches the very heart of her life her home. And the home gift is the practical gift, the sensible gift, the gift that will serve day in and day out, from Xmas to Xmas.

ELECTRICAL GIFTS

How fascinating is the modern appliance! A Snap of a button a whirling of motors, and a hard day's work is done, almost of itself.

The genie of the Arabian Nights performed no miracles more wonderous than these !

FOR THE HOUSEWIFE

People who like to make thoughtful gifts that help make life more enjoyable will find these electrical devices answer the Xmas problem.

Husbands who wish to give their wives something they will appreciate---don't miss these.

3-Heat Heating Pad

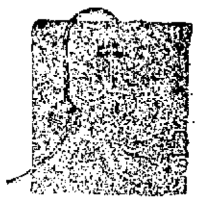

Indispensable in the sick room. Much better than the hot water bottle, as it keeps the heat at an even temprature as desired. 10ft. cord and plug $10.

Toaster Grill

a small stove easily opreated at the table for toasting, and any other heating purposes. $6.50

LAMPS

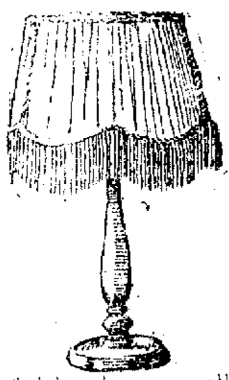

An interior decorator who is recognized as an authority has said "The Lamp Makes the Room."

There is something restful about the subdued light of the lamp. It sheds a glow of warmth and welcome. A lamp that is beautiful by day as well as by night.

We carry a full line of Bouddoir, Table, Floor and Bedstead Lamps in mahogany, bronze and old ivory wicker.

Price - - - $4.50 to $52.00

Toasters

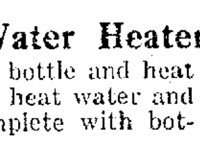

Won't Dad enjoy the crisp toast, piping hot made at the table Nickel plated with cord $7.50.

Milk Warmer and Water Heater

made so as to hold baby's bottle and heat the milk quickly. Also to heat water and other liquids. $11.00 complete with bottle.

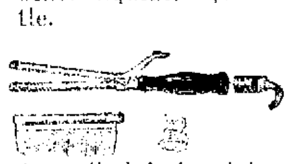

Curling Iron & Hair Dryer

for milady's boudoir The curler stays at an even heat and does not scorch the hair Aluminum comb for drying and fluffing the hair. $7.25 complete.

Percolator

There is nothing more deliciou than freh percolated coffee, made right at the table. Nickel pated with ebony handle $14 up.

Washing Machines

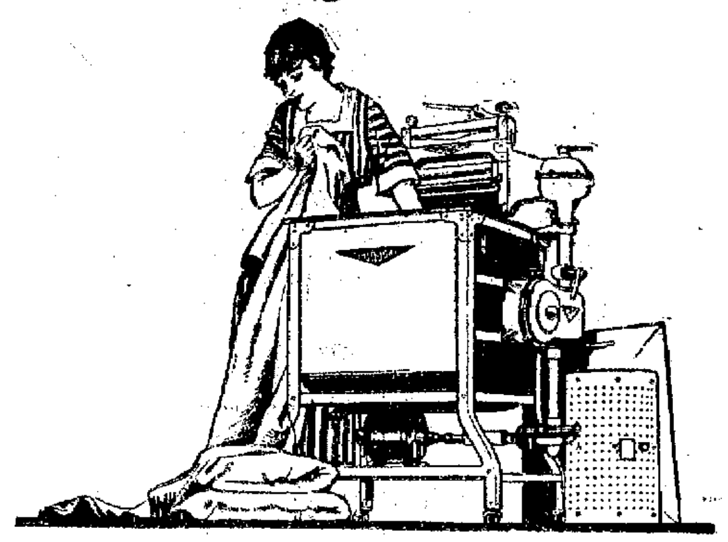

Electricity has banished the day of the rubbing, scrubbing, tired, dread-Monday woman. Today while the lady of the house reads or entertains, the electric washer toiling without pause, finishes a family washing.

Quicker, Easier and more Economical

Gainaday Washer Wringer

Easy acting, efficient washer, powerful motor, swinging wringer. Strongly made, and with proper use should last a life time.

$135.00

WHY PAY MORE ???

Here is an offer you cannot afford to miss. For only $10.00 down we will send a Gainaday Electric Washer and Wringer to your home. We will have an experienced demonstrater do an entire washing for you and then let you use this wonderful machine for two weeks. Think of it! We will do this without a definite promise to buy.

$10.00 Eown---Easy Payments

After the demonstration and two weeks trial keep the Gainaday or send it back. Keeping it calls for the small first monthly payment. Then at regular intervals you can easily pay off the balance.

3 Heat Electric Grill

Is such a convenience. You can make the most delightful breakfasts or night luncheons. Nickel plated $13.59

On all cash purchases up until Xmas we are allowing a 5 per cent. discount.

Help the Benefit for the Children's Home which is being held at our store on Saturday, December 13, by buying some of your gifts. For that day we are donating 5 per cent. of our day's sales to the Benefit. The Sunday School class of Miss Isabell Powell of the Trinity M. E. church is serving a luncheon, and we hope for a large attendance as it will make it a real Merry Xmas for the Kiddies at the Home.

Xmas Tree Lights

These small, colored lights may be attached to your regular lighting system No need of batteries or extra wiring. $4.00 set 8 lights.

Fixtures

We can supply you with fixtures for any part of the house. We have so much of variety that it is impossible to tell you all about them here Come in and see them $2.50 up.

Immersion Heater

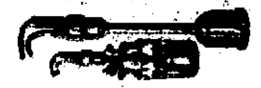

nothing so convenient to heat water for a quick shave. Place it in any glass or pot and you have hot water in a jiffy. $6.00

Electric Iron

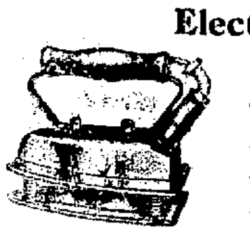

makes ironing out lingerie and kerchiefs in milady's room a pleas- have the nickel plated base and hood and ebonized handles. $6.50 up.

Electric Portable Radiators

makes it easy to heat a room quickly. Mothers who bathe babies say it is almost a necessity. Odorless and smokeless. Westinghouse make. With cord and and socket, $12.00.

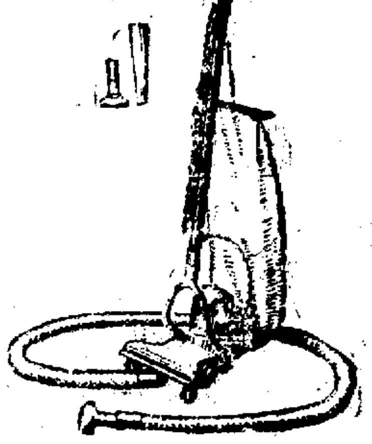

Franklin Sweeper

is the busy little househelp. $45.00. Easy payments.

Regina Sweeper

another good machine, which lightens the house work. $40. Easy payments.

118 S. Third St.
H. & C. Phone 250x

C. & S. Electrical Supply Co.

Next to Penn Public Service Office

NewspaperARCHIVE®

NewspaperARCHIVE®

200 Small Sacks Buckwheat Flour Heads The Grocery List for Saturday

10 lb. sack, DuBois Milling Company, sack 70c
12 1-2 lb. sack Shawville Mills, sack 87c
500 lb. Hershey's loose cocoa, lb. 28c
1 lb. for $1.00
A special sale of Preserves, guaranteed pure L. & S. brand, packed from fresh fruit and granulated sugar, including plum, pineapple, blackberry and peach, jar .. 24c
L. & S. Apple Butter, something very fine, 60c value, we offer 100 jars at each 54c
200 cans California Peaches, new pack, good fruit, syrup can 44c
200 cans Sweet Pumpkin, 15c value, today 13c,
Two cans for ..... 25c.
50 gallon Mazola Oil, Pint can 44c
Quart can 83c
One half gallon can $1.40
Mince Meat good, rich, highly flavored, at 25c
500 cans Red Ripe California Tomatoes, solid packed, well filled cans and free from knots, can 15c
500 dozen ripe Florida oranges, grown in the Red River district where they grow the sweet and juicy fruit. All good sized fruit, dozen ..... 35, 48 & 64c
Large select oysters, fat and plump, strictly fresh qt... 70c
Pint 35c
One half pint 20c

IN THE MARKET

Our own sausage, strictly all pork. Made from young Clearfield county pigs, lb. 34c
Fresh beef, home dressed. Good fat steers, tender and sweet.
Rib roast, lb. 28c
Rump roast, lb. 30c
Chuck roast, lb. 24c
Flank, lb. 18c
Brisket, lb. 15c
All steaks, lb. 32c
Pork, Clearfield county young pigs, fresh and sweet
Chops, lb. 36c
Fresh ham, sliced, lb. 38c
Fresh side, lb. 32c
Lamb, genuine spring, young and tender, leg lb. 30c
Chops, lb. 30c
Loin roast, lb. 25c
Shoulder roast, lb. 25c
Stewing pieces, lb. 15c
Veal, Clearfield county fresh killed steak, lb. 40c
Chops, lb. 35c
Kidney roast, lb. 32c
Stewing pieces, lb. 15c
Dressed chicken. All young, killed on Friday, sold on Saturday, cat on Sunday, lb. 35c
Weiners, lb. 25c; bologna, lb. 22c; liver sausage, lb. 20c; minced ham, lb. 25c; meat loaf, lb. 20c.

No credit, no delivery. Bring your money and your basket.

R. C. Shaw Grocery & Meat Mkt.

PICK YOUR CLASS

Stop and think! You're right now in the fuss and turmoil of gift buying and wondering how you can meet the bills.

How much easier it would be to have one of our Christmas Club Checks solve the financial end of Christmas for you. You can spend your time shopping while others are preparing.

HERE ARE THE FIVE CLASSES

You can save a quarter, a half, a dollar, two dollars or five dollars each week and not miss it. "It seems to go anyhow"—you know the expression, so why not join one of these classes?

Here's the sort of check you can have to spend next Christmas:

Save 25 cents, Get $12.50.
Save 50 cents, Get $25.00.
Save $1.00, Get $50.00.
Save $2.00, Get $100.00.
Save $5.00, Get $250.00.
Pick out your class and join tomorrow.

Clearfield Trust Company

THIS COLUMN FOR BOYS AND GIRLS AND PARENTS

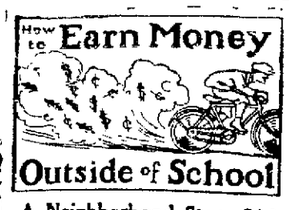

A Neighborhood Story-Girl

BY MARIE SCOVILLE

Sally had a "way" with children; she planned to be a kindergarten teacher when she was graduated. In the meantime she wanted many little things father could not always afford to buy, so she decided to use her talent, for such it was, to make money outside of school.

Sally often noticed on Saturday afternoons how Mrs. Brown's little girl 'cross the street and Mrs. Jones' little boy next door played on the street and often were endangered by automobiles while their mothers were busy in the house or shopping down town. Very often they would come running over to sit on Sally's porch while she told them a story. Thus she thought

of organizing a story-telling class.

First she sent out little notes to all the busy mothers with young children who lived in the neighborhood saying that she would entertain little James or Elizabeth at her home on Saturday afternoons from two to five. This would enable mothers without worry, to go calling, shopping, or to a matinee. For each young charge the fee was twenty-five cents.

Soon the living room in Sally's home was filled each Saturday afternoon with small boys and girls whose grateful mothers eagerly seized this opportunity to have them entertained.

Sally kept constantly on the alert for stories to tell and new ideas on the way of entertaining children. These she found in books at the library, in the magazines her mother took and in the daily newspaper.

In the summer the class moved to the front porch and often to make it especially festive she would serve vanilla cookies and pretty but harmless pink lemonade. Sally told not merely fairy tales but simple, interesting stories of the lives of great men, how a caterpillar becomes a butterfly, etc.

The young mind is sweet and receptive and for any girl who loves children and possesses charm and tact, this is a genuine pleasure and to be looked upon as a real opportunity not only to make money but to do good.

(Next week: "Workshop Before Christmas.")

Boys' and Girls' Newspaper Service
Copyright, 1919 by J. H. Millar

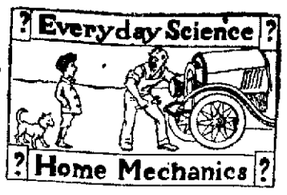

How Pictures Are Printed

BY GRANT M. HYDE

"How do they print pictures in a newspaper, Daddy—like the one in this article?"

"They are printed from engravings, or 'cuts,' that are metal plates with the lines of the picture raised on the surface. These cuts are fitted into the page form with the type and linotype slugs. When the ink rollers of the press pass over the page ink sticks to the lines of the cuts, just as it does to the letter-types, and is pressed upon the sheets of paper, making pictures with lines of ink.

"The engravings, or cuts, are made by photography, or photo-engraving—much like kodak pictures. Two kinds of cuts are used in newspapers. One, which is composed of simple lines on a white background, like this picture, is called a line engraving or line etching. The other kind which prints a picture with shades or gray, like a photograph is called a halftone engraving.

"These line engravings are made like this: An artist draws the pictures in ink on white paper. Then the engraver pins the drawing to the wall or an upright board and takes a picture of it in a large camera. He then 'develops' the camera plate or 'negative' just about as we do a kodak film. To finish the job of making a kodak picture, we would place the negative and some sensitized photograph paper in a frame and allow light to pass through to 'print' the picture on the paper. The engraver does about the same thing except that, instead of using sensitized paper, he uses a sheet of zinc covered with a coating that is sensitive to light. That is, he 'prints' his picture on a zinc plate.

"When he has 'developed' this zinc plate, the picture stands on its surface in lines of coating which he strengthens with a red powder called dragon's blood. Then he washes the plate with acid which etches, or eats into, the parts that are not protected by dragon's blood, leaving the lines of the original drawing standing out in metal lines on the zinc plate. When this plate is locked to a block of wood, it is about ready for the printer.

"I'll tell you about the half-tone some other time."

(Next week: "What Makes a Pulley Go.")

Boys and Girls' Newspaper Service
Copyright, 1919, by J. H. Millar

Opening of Panama Canal.

In 1914, on August 15, the Panama canal was formally opened to the world. The canal had been nine years in building. The total cost of construction, exclusive of fortifications, civil government and payments to the republic of Panama was approximately $557,000,000. The first passage after the formal opening of the canal was made by the steamship Ancon. Colonel Goethals, governor of the canal zone, was on board. The passage from Cristobal to Balboa was accomplished in nine hours.

The Crow Family.

The crow family is placed by ornithologists at the head of the bird world as being more highly organized than any other. Linnaeus gave the post of honor to the eagles, because of their kingly quality of rapacity, but two great authorities, Professor Parker and Professor Newton, agreed in assigning the highest place to the corvidae.

Iodine for Scratches.

Scratches on dark oak furniture may be greatly improved in appearance by carefully painting the scars with iodine, using as many coats as necessary to produce the desired depth of color. When this is dry go over the whole piece of furniture with a good furniture polish.

Better Than Nothing.

Give me a positive character, with positive faith, positive opinions and positive actions, though frequently in error, rather than a negative character, with a doubting faith, wavering opinions, undecided actions and lateralness of heart. Something is better than nothing.—C. Simmons.

Contentious Never Popular.

The wise man in Israel he truly said: "A fool's lips enter into contention," and the contentious fool is as common a nuisance today as he was no doubt in the olden ones. Usually in proportion to their lack of actual knowledge do such persons presume to set themselves up as dictators to others.—Exchange.

DRIGGS
TONIGHT

"Strictly Confidential"

If you haven't seen Madge Kennedy lately see her in this tale of aristocracy.

Orchestra 25c Balcony 20c

GLOBE
TONIGHT

"Spirit of '17"

Special Comedies
Paramount Feature
"The Lightning Raiders"
Pathe News

Admission 15c

Leitzinger Bros.

STORE HOURS 8 to 5. SATURDAY 9 THE BIG BUSY CHRISTMAS STORE

Christmas Shoppers Will Find Many Interesting Things On Main Floor For Gifts

Men's Furnishing Dept.

Men's Mufflers in silk Barathea and knitted silk and wool mix..... $1.00 to $4.00
Men's jewelry, cuff buttons, scarf pins, tie clasps, also pretty combination sets 25c to $5.00
Eveready Razors $1.00
Gillette Razors(come in leather, ivory and the military silver cases at $5.00
Men's dress gloves in all shade of tan and grey, also a big line of auto goves with warm lining ..... $2.00 to $5.00
Men's gloves fur lined $5.00
Men's umbrellas, including the India style..... $3.00 to $5.00

Give shoes to the entire family. Wehave them in great variety from the cunning little soft soles for the baby in all colors to the good sturdy dress and work shoes for Daddy.

Christmas Hosiery

A gift that commends itself on account of its usefulness. Silk hosiery—full fashioned double lisle tops. Black, white and brown ..... $1.50 to $2.00 pair

Better Quality Hose

Colors, brown, beaver, grey, white and black..... $2..75 to $3.75 pair

Women's Christmas Handkerchiefs

Large assortments make buying here satisfactory.

Hundreds of dozens of sheer, soft, finished cottons, fine cambric lawns and all linen handkerchiefs with 1-8, 1-4 and 1-2 in. hemstitched hems—pretty lace edges—Madera and Armenian lace edge 25c to $1.50 ea

Initial Handkerchiefs

16c and 25c each

Ladies' leather hand bags and purses from ..... 50c to $8.00 each

Infants Department

Eiderdown and hand embroidered Japanese silk robes ..... $3.50 to $6.50

A complete assortment of long and short dresses in the latest styles $1.25 to $4.00 ea.

Children's Bath Robes

2 to 7 year sizes, colors, rose and blue ..... $2.75 and $3.00

Play Toys For The Baby

Rattles and bells. Also trays teething rings, comb, brush and powder puff sets. Embroidered cart straps.

LADIES' NECKWEAR FOR GIFTS

Many pretty new styes are on display from ..... 50c to $2.75 each

Christmas Candies In Holiday Boxes

Do not wait. Buy your candies now. Scarcity of sugar means less candies
Chocolate Cherries ..... 15c box
One lb. fancy chocolate mxtures. Better grades ..... $1.25 to $1.75 box
One pound Lenox chocolates in holiday boxes $1.75
Filled with chocolate cherries figs, bananas and oranges. None better.
Special chocolate mints, loose, per pound..... 50c
Chocolate Caramels, Sour Oranges, Maple Walnut, Chocolate Cocoanut all 50c per lb.
Salted peanuts and fresh cream after dinner mints. Buy while the supply is complete.

The Lasting Christmas Gift, A Good Book

Our lit of popular copyright books is a boon to the reader

The latest titles have been carefully selected for the gift buying to please every member of the family.

The Imazing Interlude — Saturday's Child
Baree, Son of Kazan — Desert Gold
Freckles — The Light of the Western Star
Daddy Long Legs — The Short Stop
The Friendly Road — Turn to the Right
Girl of the Limberlost — Wildfire
Just David — The Riders of the Purple Sage
Theodore Roosevelt Boy and Man — Kazan
A Weaver of Dreams — Heart of Rachel
The Light in the Clearing — Lone Star Ranger
Mother — Hermitage of the Desert

This is just a few of the many titles. Price each 75c

A fine collection of Mr. Burfoot's original sketches in water colors now on dispay on our second floor. This presents an exceptional opportunity to procure some of these fine painting at prices far below city art stores. We take pleasure in having our friends come and see this collection

About Millinery

Many scores of hats will pass out of our Millinery Dept tomorrow to fortunate purchasers.

It is one of our annual scheduled events in this department, and it affords exceptional opportunities to secure hats to last out the season, at very big savings.

Tomorrow we offer the last edition of styles from several New York houses for the present season.

This means several things:—

For intance it means that they are last word in style.

And the prices are in many caes less than half the price of a month ago.

NewspaperARCHIVE® NewspaperARCHIVE®